

SUSIE S. HINSON
MRS. GEORGE BY ENT.
TAX CODE 191-049-06
DEED 3224-572
LOT 6 BLOCK 2
MAP BOOK 8 PAGE 69

(18)

(N63°15'E - 220.00')

TAX CODE 191-049-17
DEED
LOT 18 BLOCK 2

(17)

LARRY REID BARNETTE & WIFE JANET M.
TAX CODE 191-049-07
DEED 3879-738
LOT 7 BLOCK 2
MAP UNRECORDED

TOTAL AREA 22,000.00 SQ. FT. 0.505 AC.
AREA 2' PERM. UTILITY EASEMENT 200.00 SQ. FT.
EASEMENT AREA 762.00 SQ. FT. 0.017 AC.

(14)

VINEY MILLER TRAMMELL
MRS. H.E. BY ENT.
TAX CODE 191-049-08
DEED 2175-61
LOT 8 & 9 BLOCK 2
MAP UNRECORDED

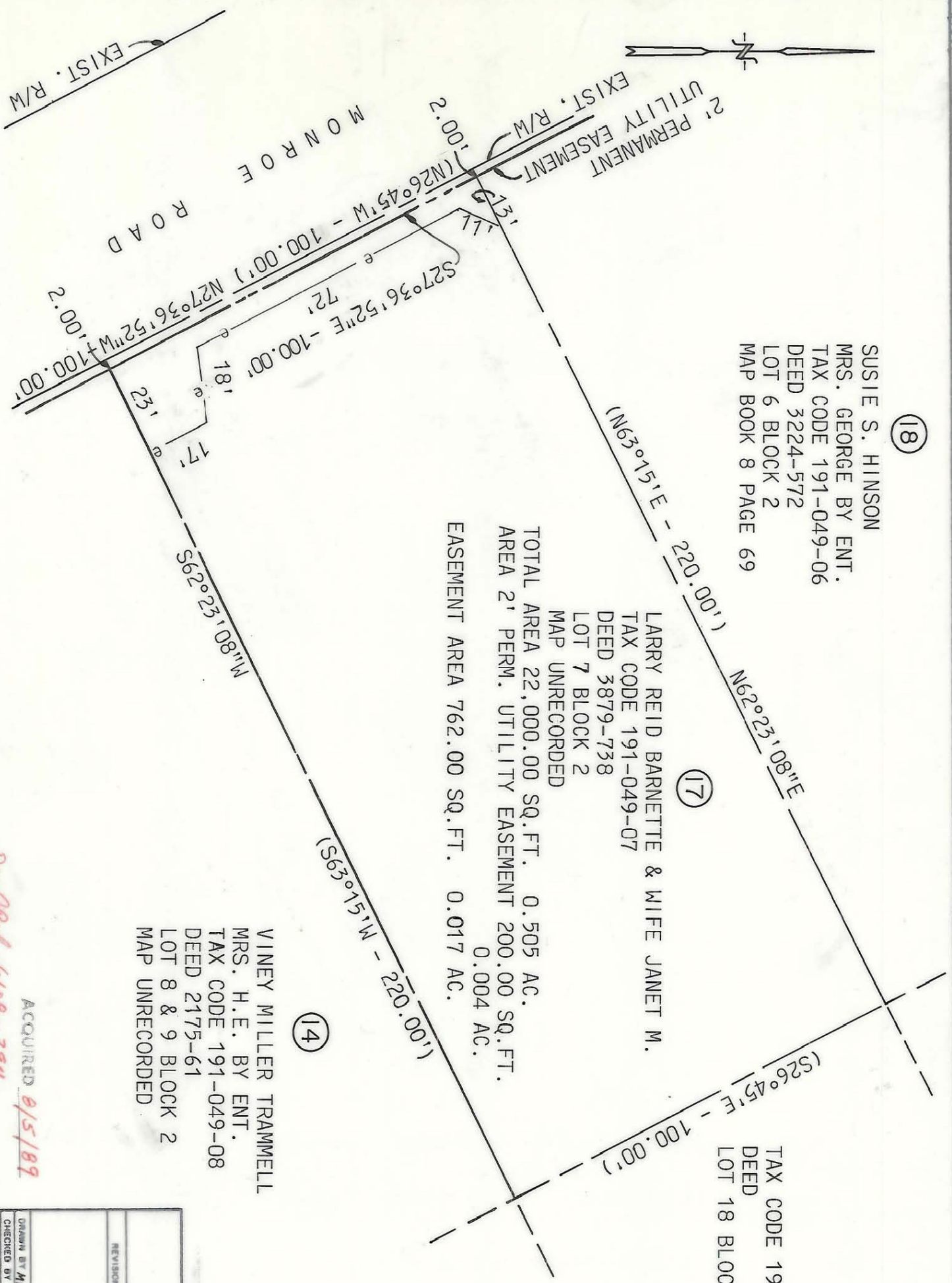

NOTE: Property corners shown circled were located by actual survey. Bearings and distances shown in parenthesis are based on deed information.

This map was prepared for the purpose of right of way or easement acquisition only, and is not intended to be a boundary survey of the property shown.

This plat was prepared under my supervision. *Paul S. Fletcher*

N.C. Reg. Surveyor No. 6-2974



ACQUIRED 8/5/89
Deed Ref. 6108-294

<p>CHARLOTTE ENGINEERING DEPARTMENT</p>		JOB NO.
<p>PROP. 2' PERMANENT UTILITY EASEMENT TO BE ACQUIRED BY THE CITY OF CHARLOTTE</p>		FILE NO.
<p>PROPERTY OF LARRY REID BARNETTE & WIFE JANET M. BARNETTE</p>	<p>DATE NOV. 1988</p>	<p>SHEET 17 OF 60</p>
<p>REVISIONS</p>	<p>DRAWN BY MY, DEF CHECKED BY LSE</p>	