

LARRY REID BARNETTE & WIFE JANET M.

TAX CODE 191-049-07
DEED 3878-738
LOT 7 BLOCK 2
MAP UNRECORDED

(17)

TAX CODE 191-049-09
DEED LOT 17 BLOCK 2

VINEY MILLER TRAMMELL MRS. H.E. BY ENT.

TAX CODE 191-049-08
DEED 2175-61
LOTS 8 & 9 BLOCK 2
MAP UNRECORDED
TOTAL AREA 46,200.00 SQ.FT. 1.06 AC.

(14)

AREA TAKEN 430.40 SQ.FT. 0.0098 AC.
AREA REMAINING 45,769.60 SQ.FT. 1.0502 AC.
AREA CONSTRUCTION EASE. 1076.67 SQ.FT. 0.0247 AC.

TAX CODE 191-049-15
DEED LOT 16 BLOCK 2

VINEY MILLER TRAMMELL
MRS. H.E. BY ENT.

(13)

TAX CODE 191-049-09
DEED 2770-269
LOT 10 BLOCK 2

NOTE: Property corners shown circled were located by actual survey. Bearings and distances shown in parenthesis are based on deed information.

This map was prepared for the purpose of fee simple, right of way or easement acquisition only, and is not intended to be a boundary survey of the property shown.

This plat was prepared under my supervision. *Paul B. Fletcher*

N.C. Reg. Surveyor No. L-2974

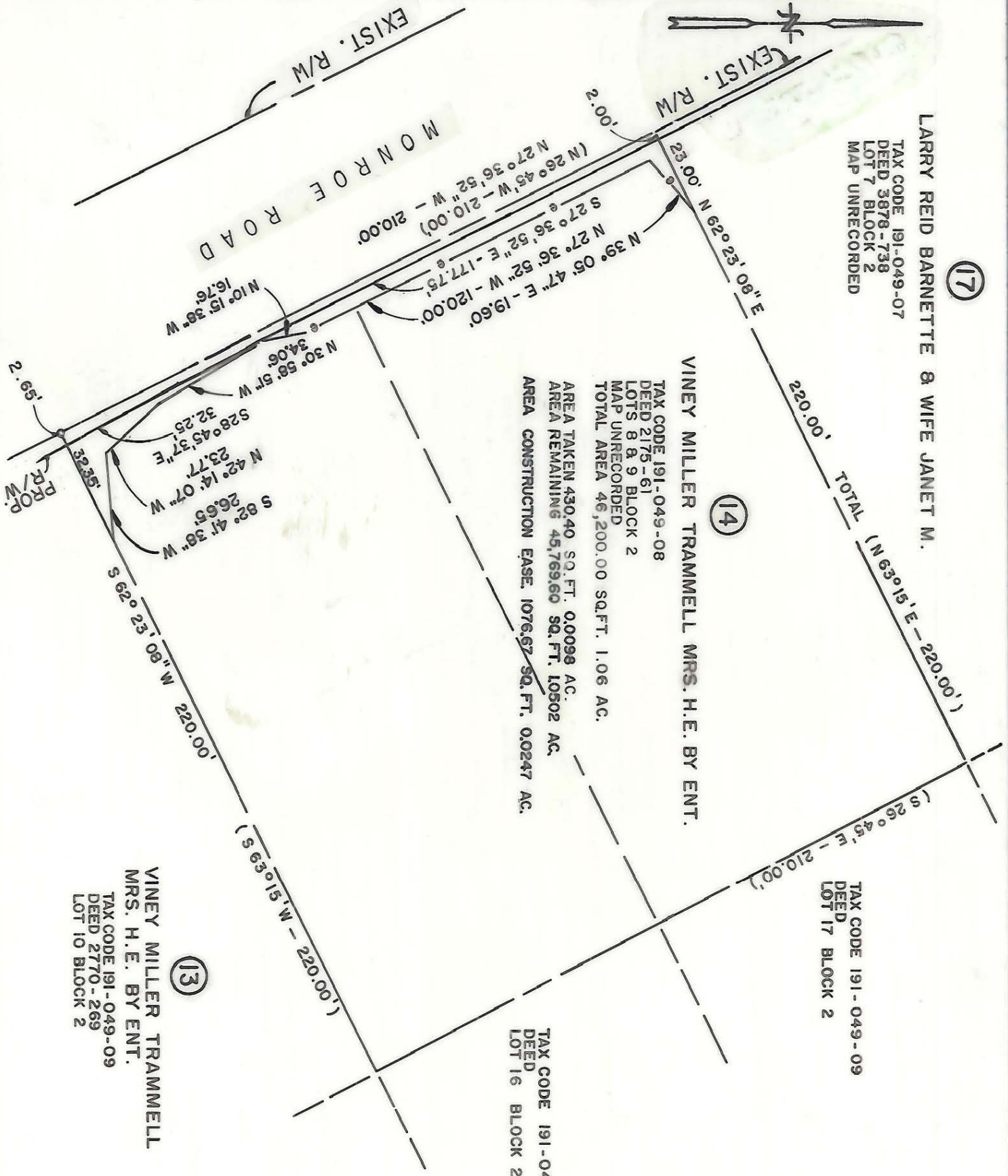
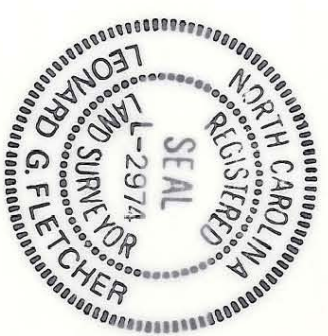

<p>CHARLOTTE ENGINEERING DEPARTMENT</p>		<p>PROPERTY OF VINEY MILLER TRAMMELL MRS. H.E. BY ENT.</p>	
<p>REVISIONS</p>	<p>PROF. R/W & CONST. EASEMENT TO BE ACQUIRED BY THE CITY OF CHARLOTTE</p>	<p>DRAWN BY <i>WV/ML</i></p>	<p>JOB NO.</p>
<p>CHECKED BY <i>LSF</i></p>	<p>DATE NOV. 1988</p>	<p>SCALE 1" = 40'</p>	<p>FILE NO.</p>
<p>DATE NOV. 1988</p>	<p>SCALE 1" = 40'</p>	<p>SHEET 14 OF 60</p>	<p>DATE NOV. 1988</p>

191-049-08