

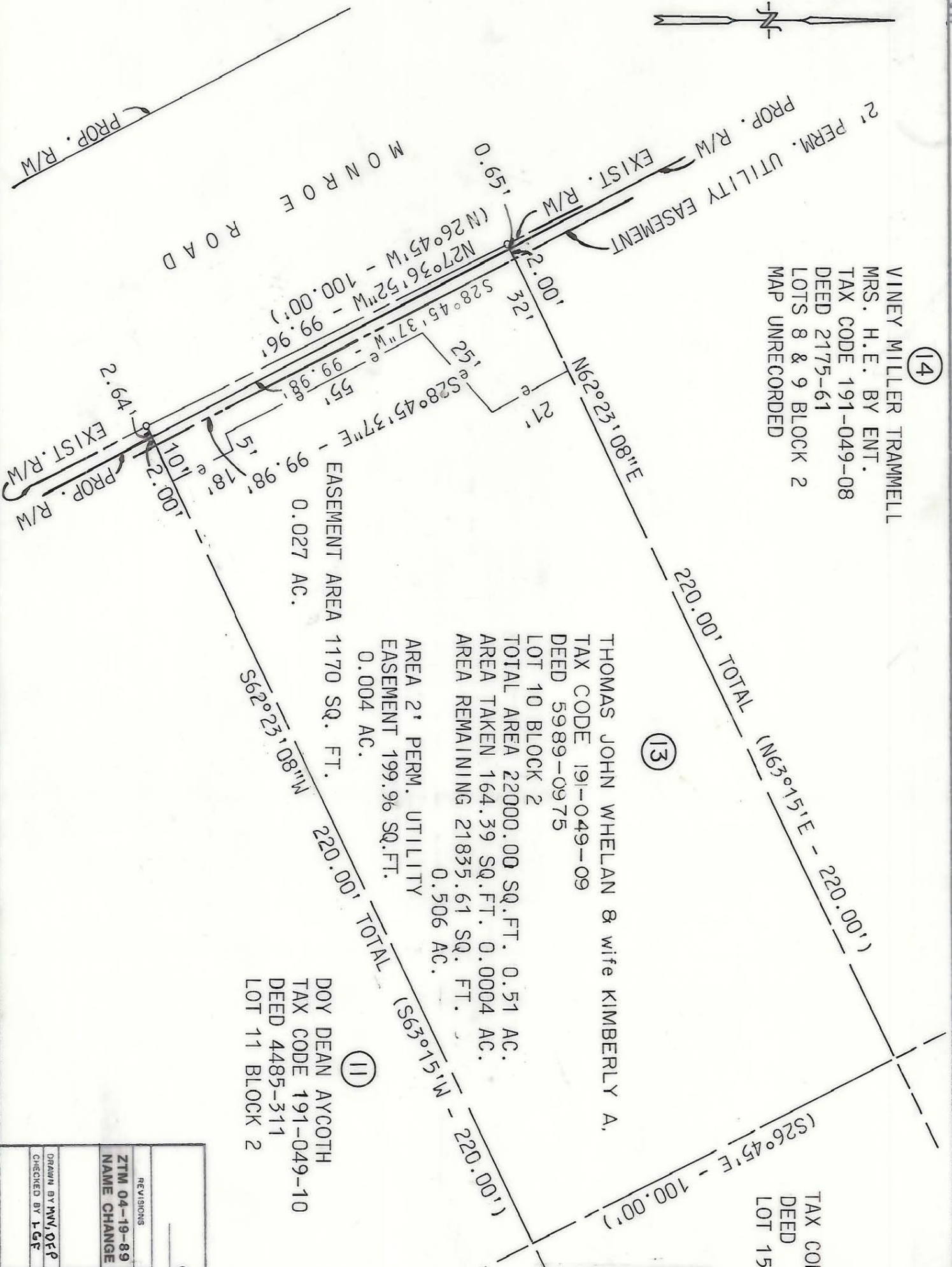

(14)
 VINEY MILLER TRAMMELL
 MRS. H.E. BY ENT.
 TAX CODE 191-049-08
 DEED 2175-61
 LOTS 8 & 9 BLOCK 2
 MAP UNRECORDED



EASEMENT AREA 1170 SQ. FT.
 0.027 AC.

(13)
 THOMAS JOHN WHELAN & wife KIMBERLY A.
 TAX CODE 191-049-09
 DEED 5989-0975
 LOT 10 BLOCK 2
 TOTAL AREA 22000.00 SQ.FT. 0.51 AC.
 AREA TAKEN 164.39 SQ.FT. 0.0004 AC.
 AREA REMAINING 21835.61 SQ. FT.
 0.506 AC.
 AREA 2' PERM. UTILITY
 EASEMENT 199.96 SQ.FT.
 0.004 AC.

(11)
 DOY DEAN AYCOTH
 TAX CODE 191-049-10
 DEED 4485-311
 LOT 11 BLOCK 2

TAX CODE 191-049-14
 DEED
 LOT 15 BLOCK 2

NOTE: Properly corners shown circled were located by actual survey. Bearings and distances shown in parenthesis are based on deed information.

This map was prepared for the purpose of right of way or easement acquisition only, and is not intended to be a boundary survey of the property shown.

This plat was prepared under my supervision. *James B. Fletcher*

N.C. Reg. Surveyor No. L-2974



REVISIONS
 ZTM 04-19-89
 NAME CHANGE
 PROP. R/W & 2' PERMANENT UTILITY EASEMENT TO BE ACQUIRED BY THE CITY OF CHARLOTTE

PROPERTY OF
 THOMAS JOHN WHELAN & wife, KIMBERLY A

DRAWN BY MW/DEP
 CHECKED BY LGE
 DATE NOV. 1988
 SCALE 1" = 30'
 JOB NO.
 FILE NO.
 SHEET 13 OF 60

191-049-09