

(13)

VINEY MILLER TRAMMELL  
MRS. H.E. BY ENT.  
TAX CODE 191-049-09  
DEED 2770-269  
LOT 10 BLOCK 2

(11)

DOY DEAN AYCOTH  
TAX CODE 191-049-10  
DEED 4485-311  
LOT 11 BLOCK 2  
TOTAL AREA 24,200.00 SQ. FT. 0.556 AC.  
AREA TAKEN 411.70 SQ. FT. 0.01 AC.  
AREA REMAINING 23,788.30 0.546 AC.  
AREA 2' PERM. UTILITY EASEMENT 219.98 SQ. FT.  
0.005 AC.  
EASEMENT AREA 1823.00 SQ. FT. 0.042 AC.

(10)

LEO E. GAUDREAU & WIFE OLIVIA  
TAX CODE 191-049-11  
DEED 5580-573  
LOT 12 BLOCK 2

NOTE: Property corners shown circled were located by actual survey. Bearings and distances shown in parenthesis are based on deed information.

This map was prepared for the purpose of right of way or easement acquisition only, and is not intended to be a boundary survey of the property shown.

This plat was prepared under my supervision. *Fernand S. Fletcher*

N.C. Reg. Surveyor No. L-2974



CHARLOTTE  
ENGINEERING DEPARTMENT

PROP. R/W & 2' PERMANENT UTILITY EASEMENT TO BE ACQUIRED BY THE CITY OF CHARLOTTE

PROPERTY OF  
DOY DEAN AYCOTH

REVISIONS	JOB NO.
DRAWN BY <i>MW, DEP</i>	FILE NO.
CHECKED BY <i>LGF</i>	SHEET 11 OF 60
DATE NOV. 1988	SCALE 1" = 30'

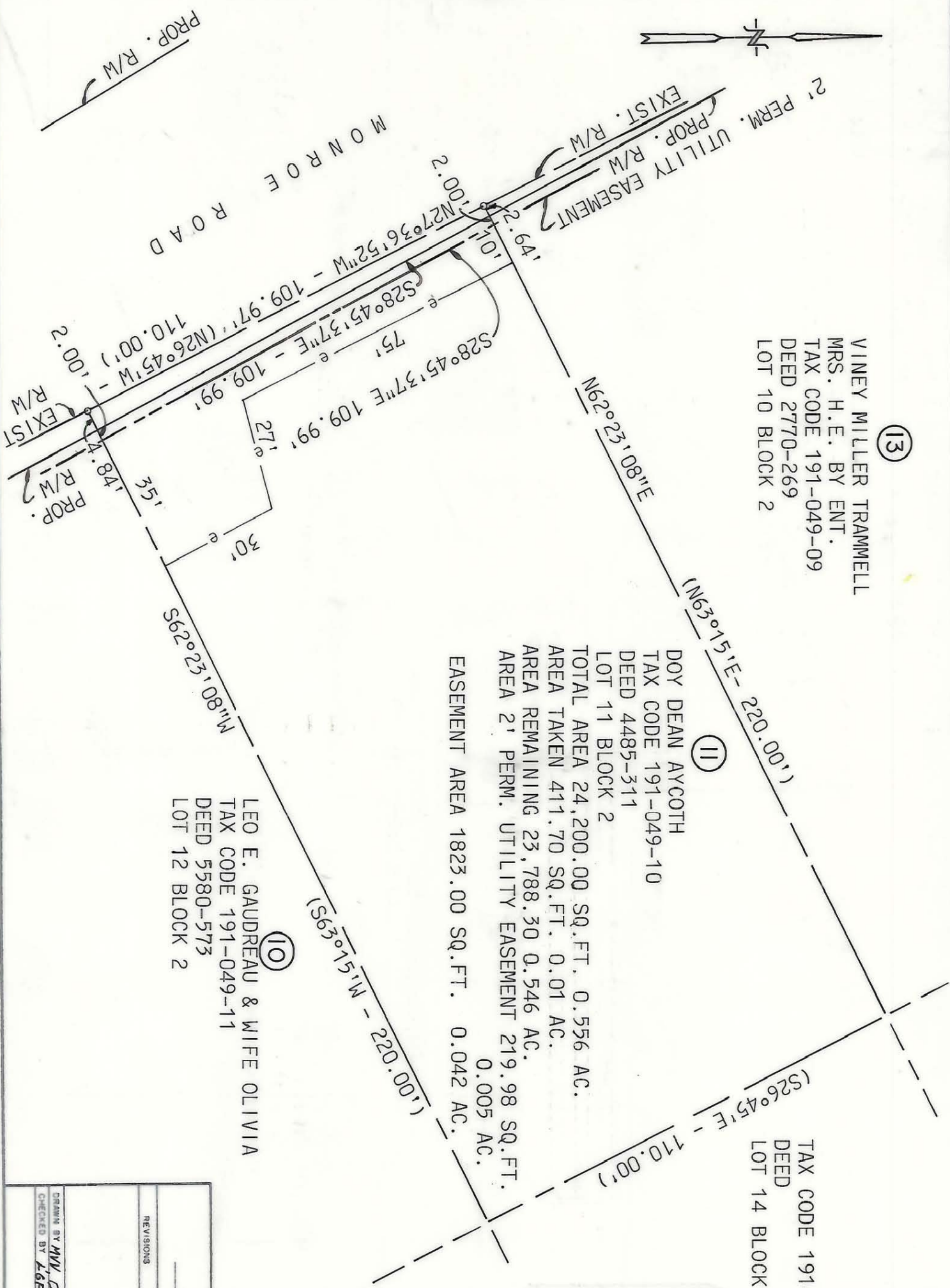

191-049-10