

I, DAVID H. SNIDER, CERTIFY THAT THIS PLAT WAS PREPARED UNDER MY SUPERVISION AND THAT THE PLAT WAS PREPARED FOR THE PURPOSE OF ACQUISITION AND EASEMENTS ONLY, AND IS NOT INTENDED TO BE A BOUNDARY SURVEY OF PROPERTY SHOWN.

David H. Snider 9/26/11
 DAVID H. SNIDER, NC P.L.S. L-2942 DATE

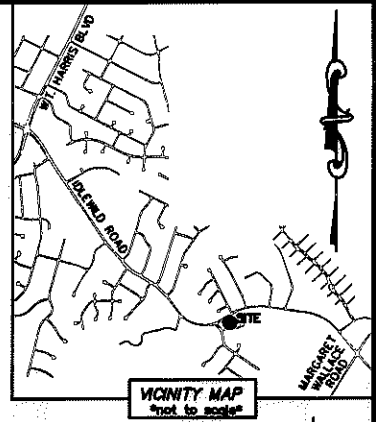

- NOTE:
- 1) BEARINGS AND DISTANCE SHOWN IN PARENTHESIS ARE BASED ON RECORDED INFORMATION.
 - 2) COMPUTED PROJECT DISTANCE - *
 - 3) TOTAL AREA 16,634 SQ.FT.
 - 4) TEMP. CONSTRUCTION EASEMENT 766 SQ.FT.
 - 5) SIDEWALK/UTILITY EASEMENT 998 SQ.FT.
 - 6) STORM DRAINAGE EASEMENT 172 SQ.FT.
 - 7) SUE AND SDE OVERLAP AREA 172 SQ.FT.
 - 8) TOTAL AREA REMAINING 16,634 SQ.FT.

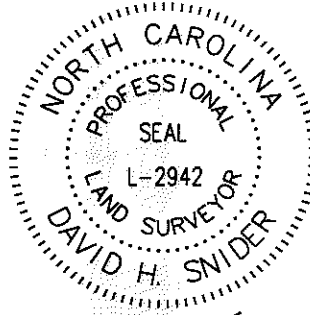
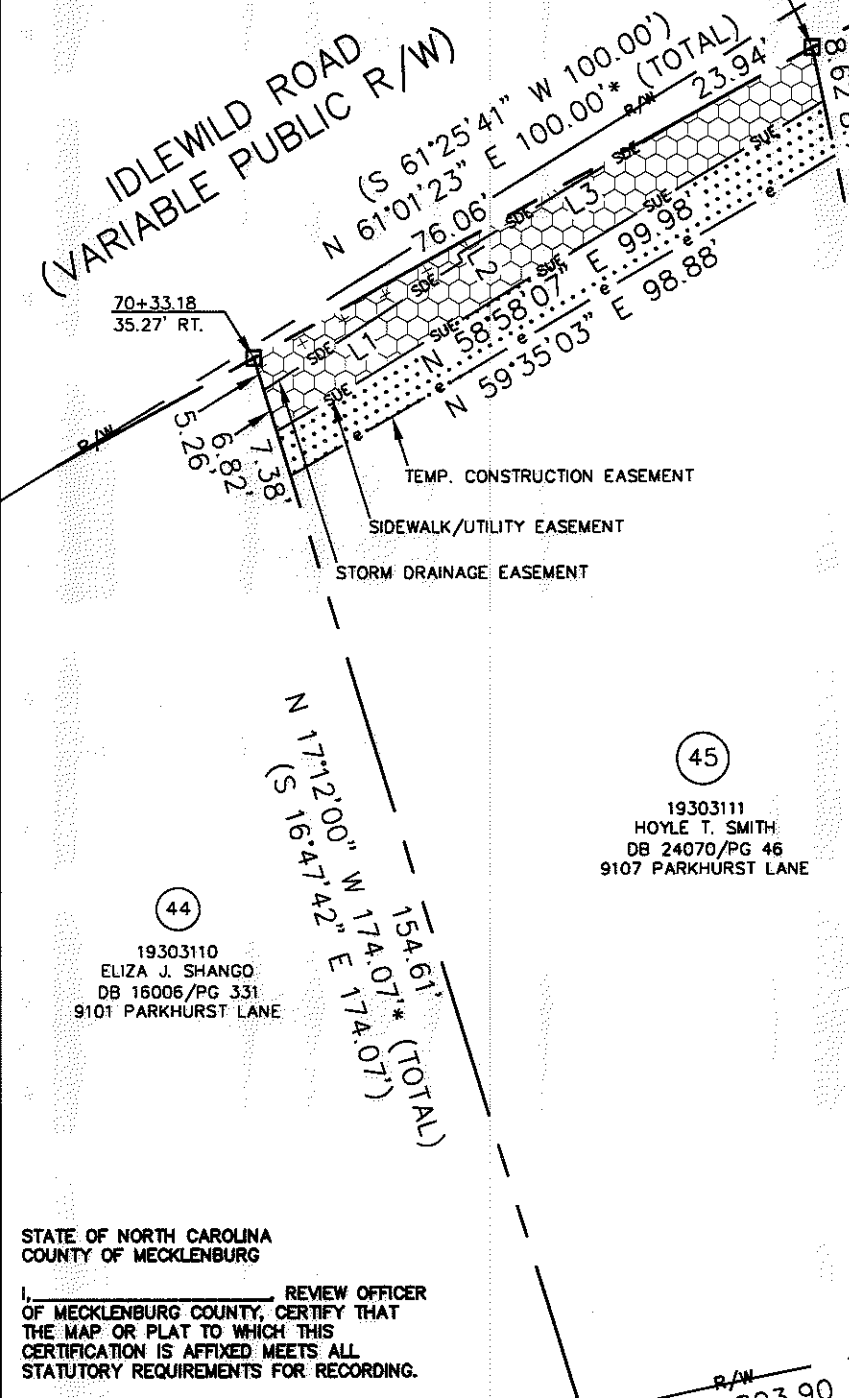

LINE	LENGTH	BEARING
L1	37.05'	N 57°17'36" E
L2	1.30'	N 31°01'53" W
L3	40.23'	N 58°58'07" E

STATE OF NORTH CAROLINA
 COUNTY OF MECKLENBURG

I, _____ REVIEW OFFICER OF MECKLENBURG COUNTY, CERTIFY THAT THE MAP OR PLAT TO WHICH THIS CERTIFICATION IS AFFIXED MEETS ALL STATUTORY REQUIREMENTS FOR RECORDING.

REVIEW OFFICER _____ DATE _____

LEGEND

- REBAR OR IRON PIN FOUND
- COMPUTED POINT
- PROPERTY LINES
- EXISTING RIGHT-OF-WAY
- STORM DRAINAGE EASEMENT
- SIDEWALK/UTILITY EASEMENT
- TEMP. CONSTRUCTION EASEMENT
- TEMP. CONSTRUCTION EASEMENT
- STORM DRAINAGE EASEMENT
- SIDEWALK/UTILITY EASEMENT

PREPARED BY:
 CITY OF CHARLOTTE
 ENGINEERING & PROPERTY MANAGEMENT
 600 EAST FOURTH STREET
 CHARLOTTE, NC 28202
 704-336-2291

(R=803.90 L=79.18')
 R=803.90 L=79.18'
 S 79°13'18" W 79.15'
 PARKHURST LANE (50' PUBLIC R/W)

		CHARLOTTE ENGINEERING & PROPERTY MANAGEMENT
REVISIONS	IDLEWILD ROAD WIDENING	JOB NO. 512-03-011
		FILE NO. 193-031-11
SCALE 1"=30'	PROPERTY ACQUISITION OWNER: HOYLE T. SMITH CHARLOTTE, MECKLENBURG CO., NC	SHEET 1
DRAWN BY LG		OF 1
DATE	CHECKED BY DHS	SURVEY SUPVR. <i>DHS</i>
K:\AUTOCAD\EN_SU-LD4\203011\dwg\IDLEWILD ROAD PLATS.DWG		

ACQUISITION BY DB 26943 PG 159