

I, DAVID H. SNIDER, CERTIFY THAT THIS PLAT WAS PREPARED UNDER MY SUPERVISION AND THAT THE PLAT WAS PREPARED FOR THE PURPOSE OF ACQUISITION AND EASEMENTS ONLY, AND IS NOT INTENDED TO BE A BOUNDARY SURVEY OF PROPERTY SHOWN.

David H. Snider 9/26/11
 DAVID H. SNIDER, NC P.L.S. L-2942 DATE

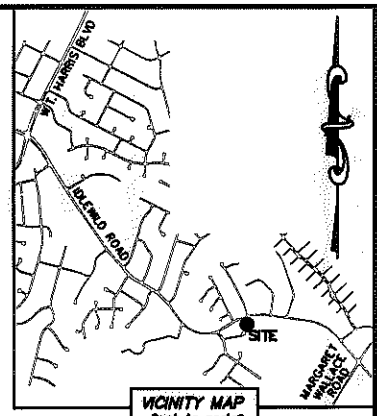
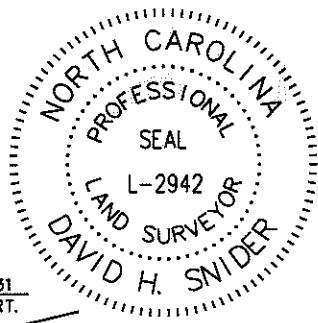

IDLEWILD ROAD
 (VARIABLE PUBLIC R/W)

STATE OF NORTH CAROLINA
 COUNTY OF MECKLENBURG

I, _____ REVIEW OFFICER OF MECKLENBURG COUNTY, CERTIFY THAT THE MAP OR PLAT TO WHICH THIS CERTIFICATION IS AFFIXED MEETS ALL STATUTORY REQUIREMENTS FOR RECORDING.

REVIEW OFFICER _____ DATE _____

50
 19303115
 GARY ALAN CASE AND WIFE SUE ELLEN JANZ CASE
 DB 6629/PG 398
 9131 PARKHURST LANE

(S 13°29'09" W 279.52')
 N 13°09'33" E 279.57' * (TOTAL)
 259.27'

51
 19303116
 CARY S. RAVER AND WIFE BARBARA E. RAVER
 DB 10223/PG 751
 9135 PARKHURST LANE

S 17°39'57" E 219.00'
 (S 17°15'39" E 232.94') * (TOTAL)
 232.95' *

52
 19303140
 SILAS JOSEPH JACOBS AND WIFE PHYLLIS D. JACOBS
 DB 8042/PG 698
 9214 IDLEWILD ROAD

19303118
 WILLIAM HARVEY GRIFFITH AND WIFE LYNDA LEE GRIFFITH
 DB 4690/PG 346
 9134 PARKHURST LANE

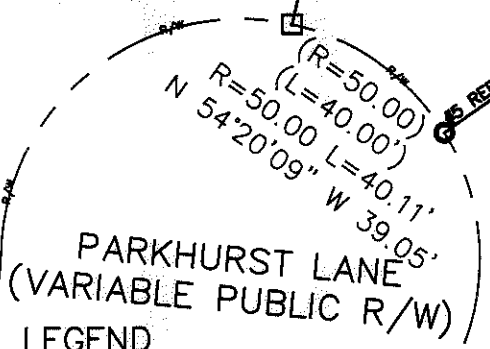
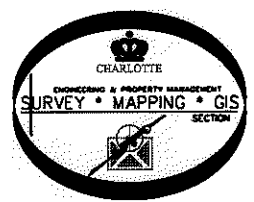

- NOTE:
- 1) BEARINGS AND DISTANCE SHOWN IN PARENTHESIS ARE BASED ON RECORDED INFORMATION.
 - 2) COMPUTED PROJECT DISTANCE - *
 - 3) TOTAL AREA 19,938 SQ.FT.
 - 4) TEMPORARY CONSTRUCTION EASEMENT 100 SQ.FT.
 - 5) SIDEWALK/UTILITY EASEMENT 60 SQ.FT.
 - 6) TOTAL AREA REMAINING 19,938 SQ.FT.

CURVE TABLE		
CURVE	RADIUS & ARC	CHORD
C1	R=903.00 L=9.39'	N 73°42'06" E 9.39'

- LEGEND
- REBAR OR IRON PIN FOUND
 - COMPUTED POINT
 - PROPERTY LINES
 - EXISTING RIGHT-OF-WAY
 - SIDEWALK/UTILITY EASEMENT
 - TEMP. CONSTRUCTION EASEMENT
 - TEMP. CONSTRUCTION EASEMENT
 - SIDEWALK/UTILITY EASEMENT

PREPARED BY:
 CITY OF CHARLOTTE
 ENGINEERING & PROPERTY MANAGEMENT
 600 EAST FOURTH STREET
 CHARLOTTE, NC 28202
 704-336-2291

CHARLOTTE ENGINEERING & PROPERTY MANAGEMENT

REVISIONS

SCALE 1"=40'

DRAWN BY LG

DATE

CHECKED BY DHS SURVEY SUPR.

JOB NO. 512-03-011

FILE NO. 193-031-16

SHEET 1 OF 1

PROPERTY ACQUISITION OWNERS: CARY S. RAVER AND WIFE BARBARA E. RAVER CHARLOTTE, MECKLENBURG CO., NC

K:\AUTOCAD\EN_SU-LD4\203011\dwg\IDLEWILD ROAD PLATS.DWG

ACQUISITION BY DB 27018 PG 293-299