

I, DAVID H. SNIDER, CERTIFY THAT THIS PLAT WAS PREPARED UNDER MY SUPERVISION AND THAT THE PLAT WAS PREPARED FOR THE PURPOSE OF ACQUISITION AND EASEMENTS ONLY, AND IS NOT INTENDED TO BE A BOUNDARY SURVEY OF PROPERTY SHOWN.

David H. Snider 5/23/12
 DAVID H. SNIDER, NC P.L.S. L-2942 DATE

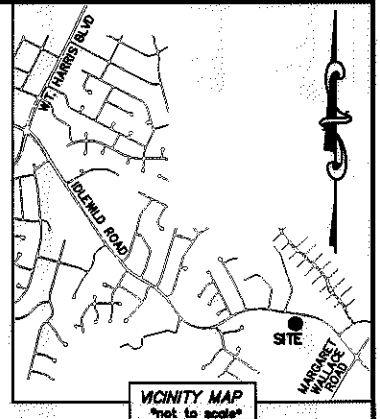
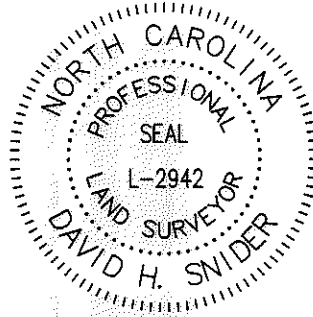

STATE OF NORTH CAROLINA
 COUNTY OF MECKLENBURG

I, _____ REVIEW OFFICER OF MECKLENBURG COUNTY, CERTIFY THAT THE MAP OR PLAT TO WHICH THIS CERTIFICATION IS AFFIXED MEETS ALL STATUTORY REQUIREMENTS FOR RECORDING.

REVIEW OFFICER _____ DATE _____

**IDLEWILD ROAD
 (VARIABLE PUBLIC R/W)**

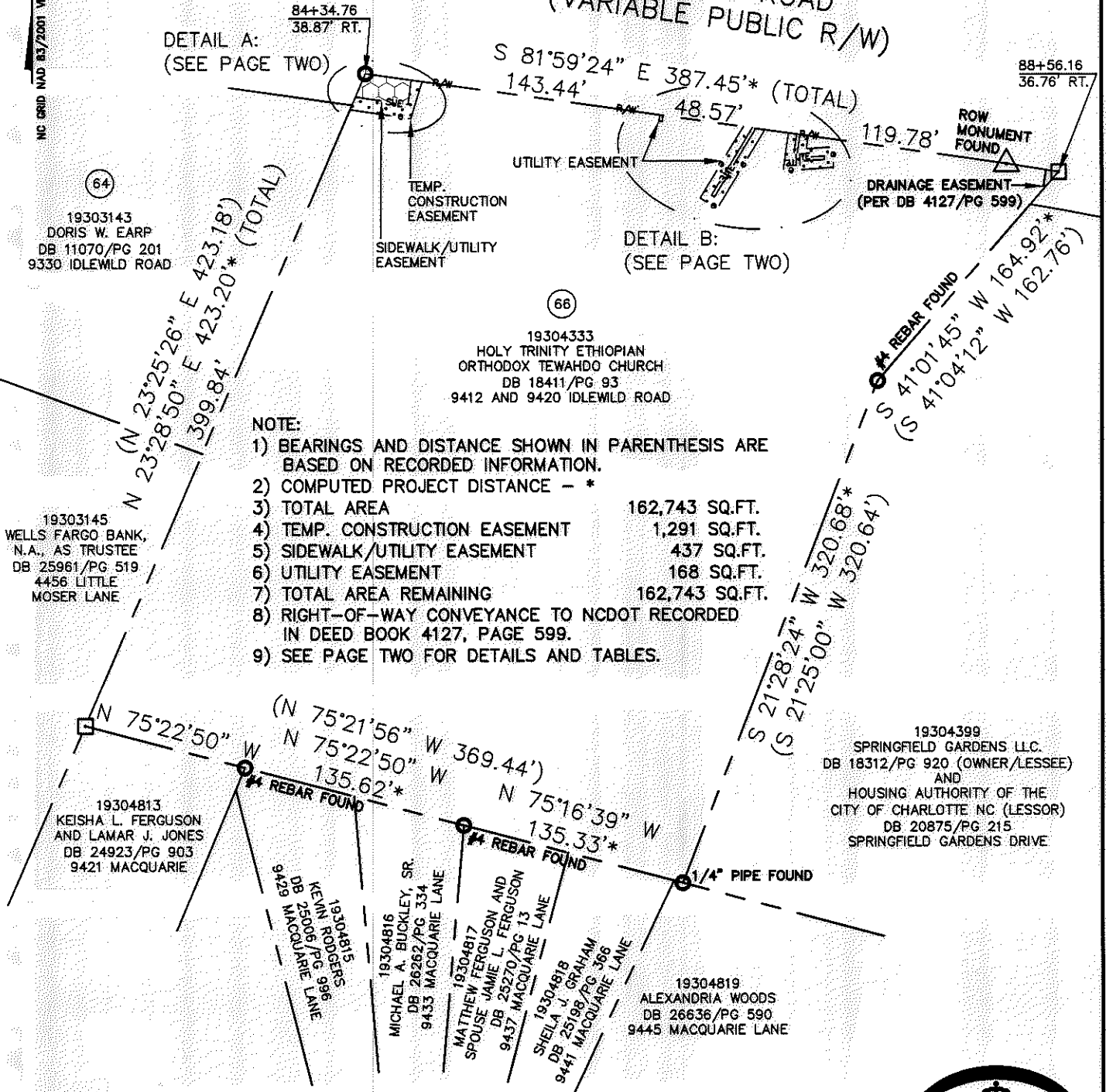

- NOTE:**
- 1) BEARINGS AND DISTANCE SHOWN IN PARENTHESIS ARE BASED ON RECORDED INFORMATION.
 - 2) COMPUTED PROJECT DISTANCE - *
 - 3) TOTAL AREA 162,743 SQ.FT.
 - 4) TEMP. CONSTRUCTION EASEMENT 1,291 SQ.FT.
 - 5) SIDEWALK/UTILITY EASEMENT 437 SQ.FT.
 - 6) UTILITY EASEMENT 168 SQ.FT.
 - 7) TOTAL AREA REMAINING 162,743 SQ.FT.
 - 8) RIGHT-OF-WAY CONVEYANCE TO NCDOT RECORDED IN DEED BOOK 4127, PAGE 599.
 - 9) SEE PAGE TWO FOR DETAILS AND TABLES.

LEGEND

REBAR OR IRON PIN FOUND	
COMPUTED POINT	
PROPERTY LINES	
EXISTING RIGHT-OF-WAY	
SIDEWALK/UTILITY EASEMENT	
TEMP. CONSTRUCTION EASEMENT	
UTILITY EASEMENT	
EXIST EASEMENTS	
TEMP. CONSTRUCTION EASEMENT	
SIDEWALK/UTILITY EASEMENT	
UTILITY EASEMENT	

PREPARED BY:
 CITY OF CHARLOTTE
 ENGINEERING & PROPERTY MANAGEMENT
 600 EAST FOURTH STREET
 CHARLOTTE, NC 28202
 704-336-2291

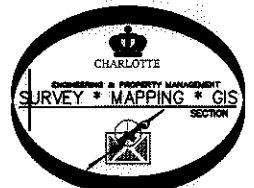

CHARLOTTE		ENGINEERING & PROPERTY MANAGEMENT	
IDLEWILD ROAD WIDENING		JOB NO.	512-03-011
PROPERTY ACQUISITION OWNER: HOLY TRINITY ETHIOPIAN ORTHODOX TEWAHDO CHURCH, CHARLOTTE, MECKLENBURG CO., NC		FILE NO.	193-043-33
DRAWN BY	LG	SHEET	1
DATE	CHECKED BY	DHS	SURVEY SUPVR. <i>PK</i>
K:\AUTOCAD\EN_SU-LD4\203011\dwg\IDLEWILD ROAD PLATS.DWG		OF	2

ACQUISITION BY DB 27382 PG 113

I, DAVID H. SNIDER, CERTIFY THAT THIS PLAT WAS PREPARED UNDER MY SUPERVISION AND THAT THE PLAT WAS PREPARED FOR THE PURPOSE OF ACQUISITION AND EASEMENTS ONLY, AND IS NOT INTENDED TO BE A BOUNDARY SURVEY OF PROPERTY SHOWN.

David H. Snider 5/23/12
 DAVID H. SNIDER, NC P.L.S. L-2942 DATE

STATE OF NORTH CAROLINA
 COUNTY OF MECKLENBURG

REVIEW OFFICER OF MECKLENBURG COUNTY,
 CERTIFY THAT THE MAP OR PLAT TO WHICH THIS CERTIFICATION IS AFFIXED
 MEETS ALL STATUTORY REQUIREMENTS FOR RECORDING.

REVIEW OFFICER _____ DATE _____

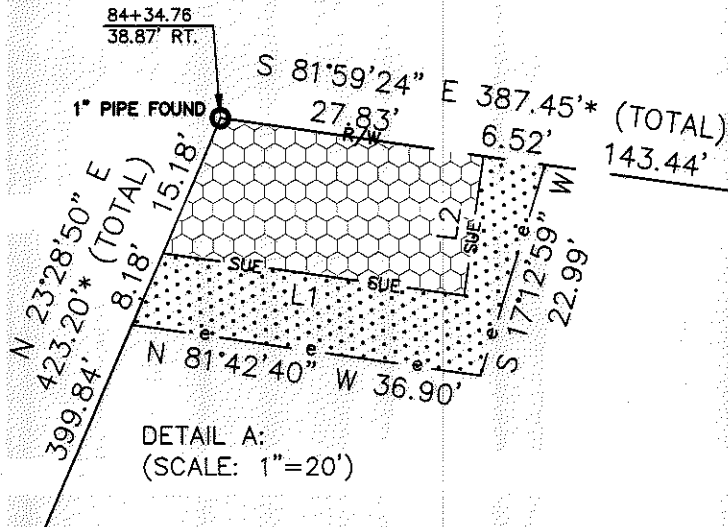
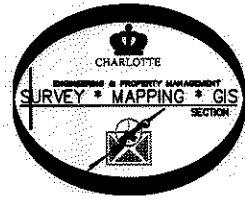
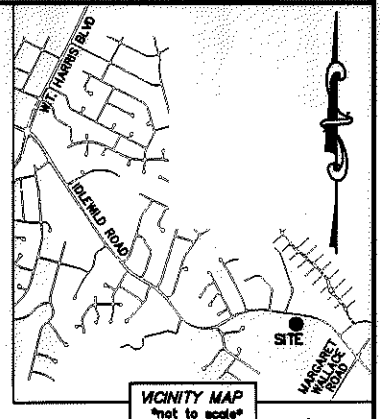
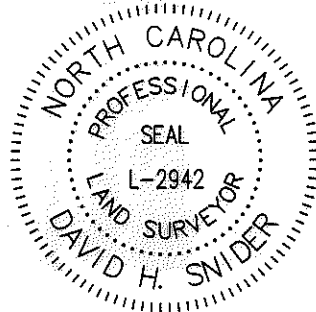

LINE TABLE		
LINE	LENGTH	BEARING
L1	31.88'	N 81°57'18" W
L2	14.65'	S 08°00'36" W
L3	3.70'	S 08°00'36" W
L4	2.00'	S 81°59'24" E
L5	3.70'	N 08°00'36" E
L6	2.00'	S 58°28'59" E
L7	12.00'	S 58°28'59" E
L8	21.77'	S 08°00'36" W
L9	7.78'	S 87°19'47" E
L10	22.47'	N 86°14'12" E

CURVE TABLE		
CURVE	RADIUS & ARC	CHORD
C1	R=965.45 L=31.41'	S 81°03'29" E 31.40'

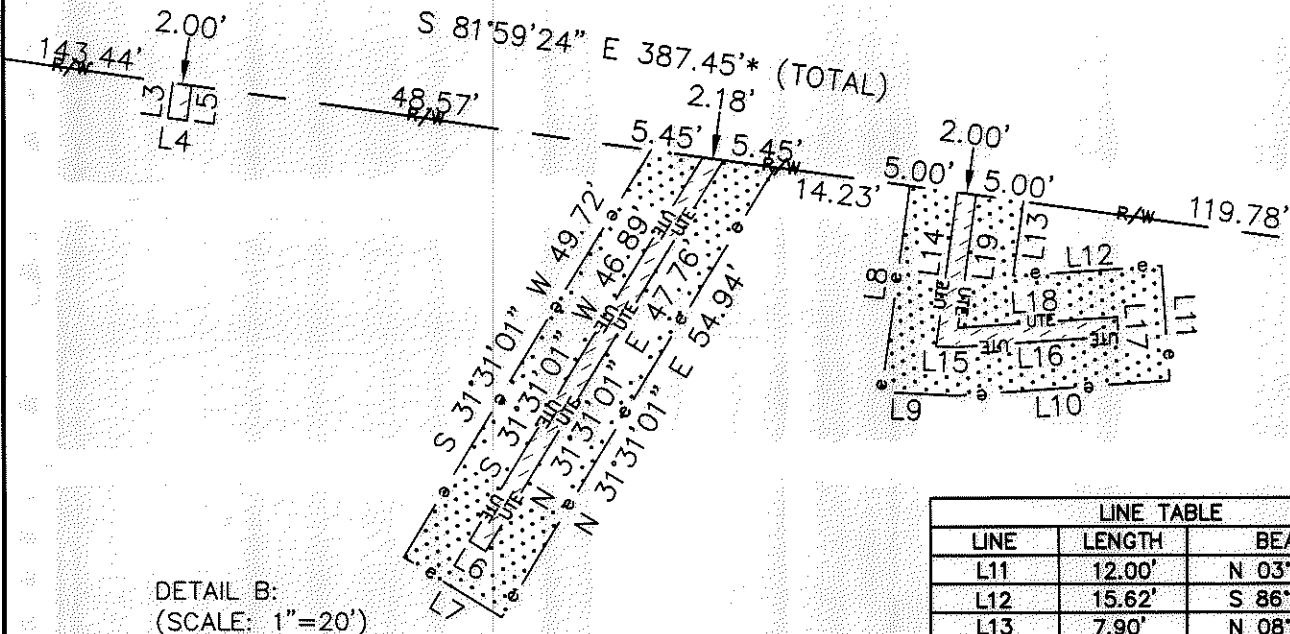

LINE TABLE		
LINE	LENGTH	BEARING
L11	12.00'	N 03°45'48" W
L12	15.62'	S 86°14'12" W
L13	7.90'	N 08°00'36" E
L14	16.28'	S 08°00'36" W
L15	2.01'	S 87°19'47" E
L16	17.19'	N 86°14'12" E
L17	2.00'	N 03°45'48" W
L18	16.77'	S 86°14'12" W
L19	14.05'	N 08°00'36" E

LEGEND

- REBAR OR IRON PIN FOUND
- COMPUTED POINT
- PROPERTY LINES
- EXISTING RIGHT-OF-WAY
- SIDEWALK/UTILITY EASEMENT
- TEMP. CONSTRUCTION EASEMENT
- UTILITY EASEMENT
- EXIST EASEMENTS
- TEMP. CONSTRUCTION EASEMENT
- SIDEWALK/UTILITY EASEMENT
- UTILITY EASEMENT

PREPARED BY:
 CITY OF CHARLOTTE
 ENGINEERING & PROPERTY MANAGEMENT
 600 EAST FOURTH STREET
 CHARLOTTE, NC 28202
 704-336-2291

CHARLOTTE
 ENGINEERING & PROPERTY MANAGEMENT

REVISIONS 05-21-12-correct file no. 04-24-12-change TCE & UTE easement 04-11-12-add addition TCE & UTE easements	IDLEWILD ROAD WIDENING	JOB NO. 512-03-011 FILE NO. 193-043-33
SCALE 1"=20' 	PROPERTY ACQUISITION OWNER: HOLY TRINITY ETHIOPIAN ORTHODOX TEWAHDO CHURCH CHARLOTTE, MECKLENBURG CO., NC	SHEET 2 OF 2
DRAWN BY LG DATE _____	CHECKED BY DHS SURVEY SUPVR. <i>PKL</i>	

K:\AUTOCAD\EN_SU-LD4\203011\dwg\IDLEWILD ROAD PLATS.DWG