

193-09

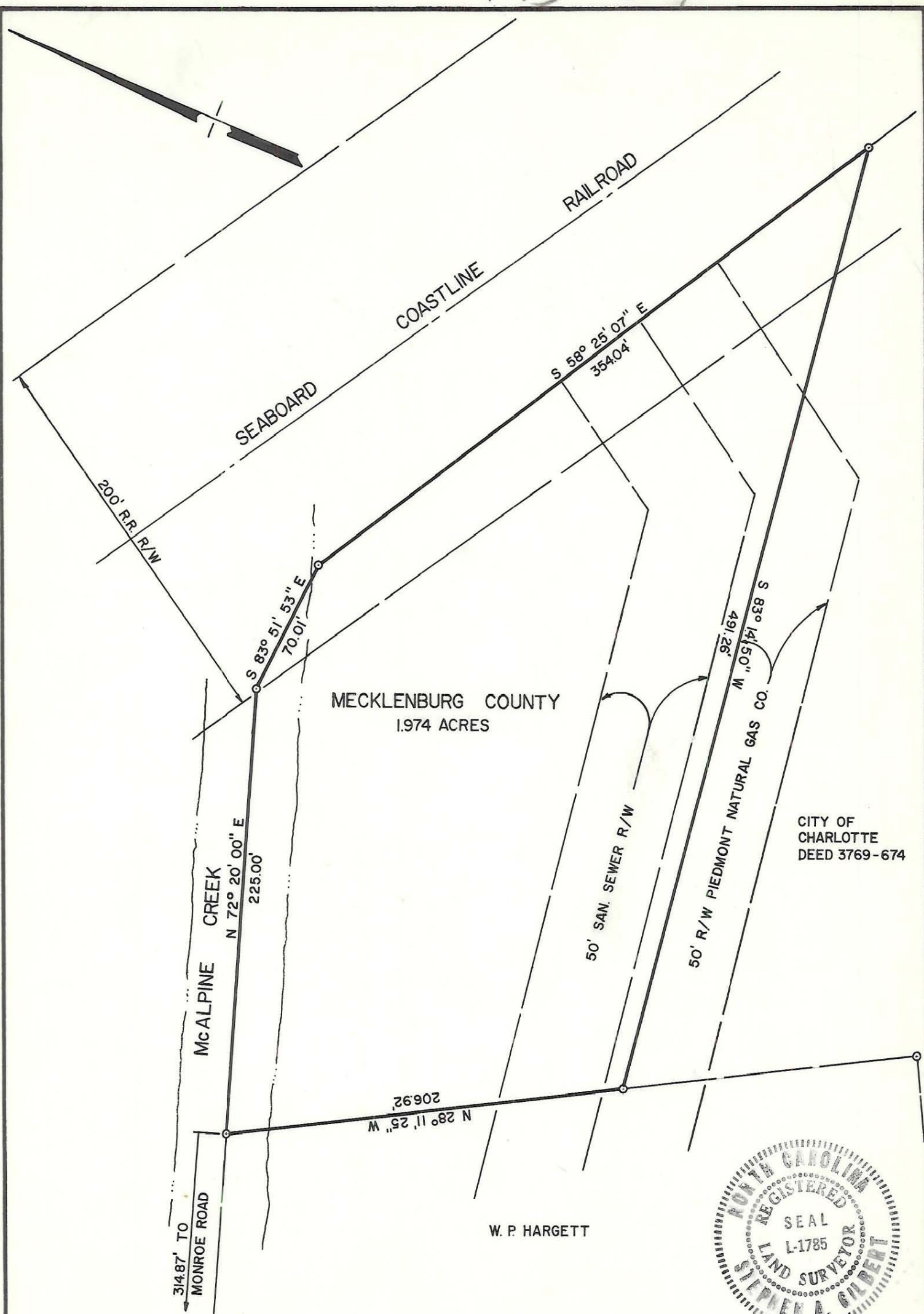

MECKLENBURG COUNTY  
1.974 ACRES

CITY OF CHARLOTTE  
DEED 3769-674

W. P. HARGETT



NOTES: Property corners shown circled were located by actual survey. Bearings are based on DEED 3385-095

This plot was prepared under my supervision  
N. C. Reg. Surveyor No. \_\_\_\_\_

CITY OF CHARLOTTE NORTH CAROLINA DEPARTMENT OF PUBLIC WORKS ENGINEERING DIVISION		
REVISIONS	PROPERTY OF CITY OF CHARLOTTE	JOB NO.
	TO BE ACQUIRED BY MECKLENBURG COUNTY	FILE NO.
DRAWN BY: A.R.		SHEET
CHECKED BY: R.W.		1
CITY ENGINEER	DATE 5/15/79	SCALE 1"=60'
		OF
		1