

I, R. DENNIS SMITH, CERTIFY THAT THIS PLAT WAS PREPARED UNDER MY SUPERVISION AND THAT THE PLAT WAS PREPARED FOR THE PURPOSE OF ACQUISITION AND EASEMENTS ONLY, AND IS NOT INTENDED TO BE A BOUNDARY SURVEY OF PROPERTY SHOWN.

R. DENNIS SMITH, NC R.L.S. L-1482 DATE 8/17/98

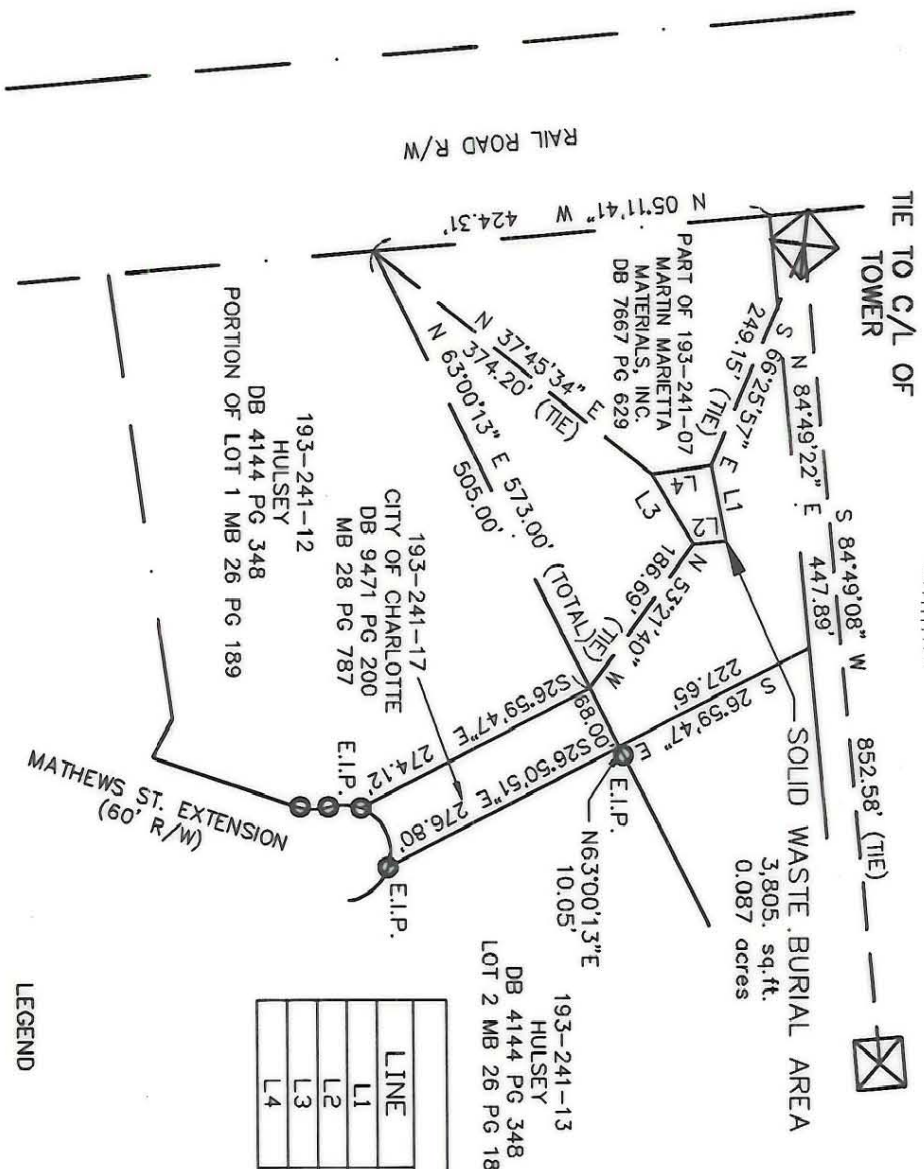

TIE TO C/L OF TOWER

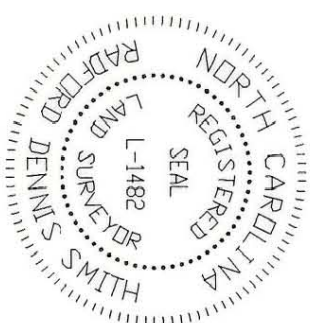
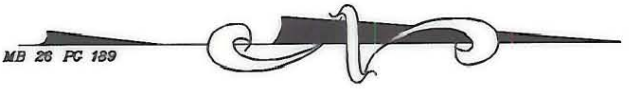

NOTE:
 1) BEARINGS AND DISTANCES SHOWN ARE BASED ON RECORDED MAP INFORMATION. THE PURPOSE OF THIS MAP IS TO SHOW A SOLID WASTE BURIAL SITE FOR THE CITY OF CHARLOTTE SOUTHEAST TRANSMITTER TOWER SITE SHOWN ON A MAP BY ESP ASSOCIATES, INC. PROJECT No. LF16 DATED 10-1-97.

193-241-13 HULSEY DB 4144 PG 348 LOT 2 MB 26 PG 189

LINE	LENGTH	BEARING
L1	78.31	N78°38'08"E
L2	34.43	S05°34'11"E
L3	83.98	S57°45'19"W
L4	64.29	N08°07'33"W

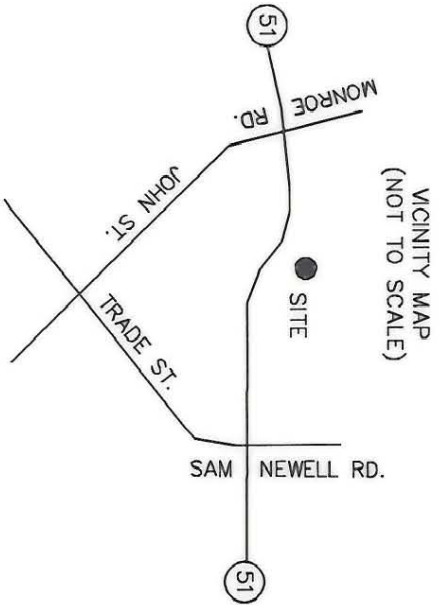
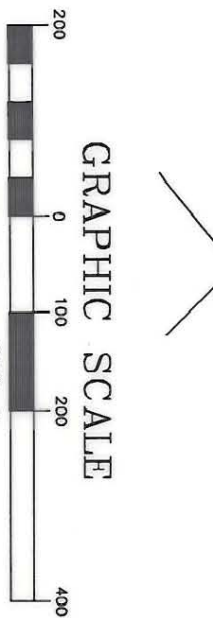

LEGEND

- R/W - RIGHT OF WAY
- E.I.P. - EXISTING IRON PIN FOUND
- ELECTRIC TRANSMISSION TOWER

PREPARED BY:
 CITY OF CHARLOTTE
 ENGINEERING DEPARTMENT
 600 EAST FOURTH STREET
 CHARLOTTE, NC 28208
 704-336-2291

CHARLOTTE ENGINEERING DEPARTMENT	
REVISIONS	PROPERTY OF: MARTIN MARIETTA MATERIALS, INC.
DRAWN BY ROR	SOLID WASTE BURIAL SITE
CHECKED BY <i>R.D. Smith</i>	CHARLOTTE, MECKLENBURG CO., NC
SURVEY SUPERVISOR	DATE 8/6/98
JOB NO. 397137	FILE NO. 397137
SHEET 1	OF 1
SCALE 1"=200'	

193-241-17/07