

I, DAVID H. SNIDER, CERTIFY THAT THIS PLAT WAS PREPARED UNDER MY SUPERVISION AND THAT THE PLAT WAS PREPARED FOR THE PURPOSE OF ACQUISITION AND EASEMENTS ONLY, AND IS NOT INTENDED TO BE A BOUNDARY SURVEY OF PROPERTY SHOWN.

David H. Snider 8/28/07
 DAVID H. SNIDER, NC P.L.S. L-2942 DATE

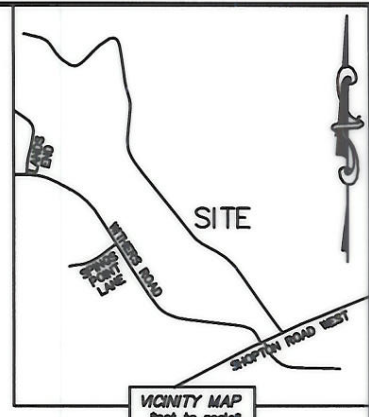
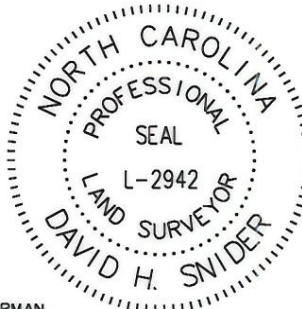

STATE OF NORTH CAROLINA
 COUNTY OF MECKLENBURG

I, _____ REVIEW OFFICER OF MECKLENBURG COUNTY, CERTIFY THAT THE MAP OR PLAT TO WHICH THIS CERTIFICATION IS AFFIXED MEETS ALL STATUTORY REQUIREMENTS FOR RECORDING.

REVIEW OFFICER _____ DATE _____

19956188
 EDWARD SCOTT NORMAN
 DB 17847/PG 306
 11532 SHOPTON ROAD

- NOTE:
- 1) BEARINGS AND DISTANCE SHOWN IN PARENTHESIS ARE BASED ON RECORDED INFORMATION.
 - 2) TOTAL AREA 315,433 SQ.FT.
 - 3) TEMPORARY CONSTRUCTION EASEMENT 11,112 SQ.FT.
 - 4) FEE SIMPLE 19,633 SQ.FT.
 - 5) TOTAL AREA REMAINING 295,800 SQ.FT.
 - 6) THIS IS PART OF THE NSRSP PROJECT ACQUIRING 35' PUBLIC R/W.

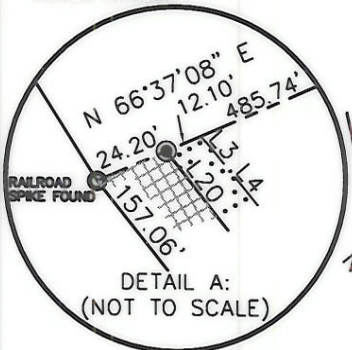

19921154
 ROBERT MORTON HESS TRUST
 DB 14019/PG 184
 11576 SHOPTON ROAD

19921153
 RANDEL E. GAGER AND WIFE PATRICIA N. GAGER
 DB 7510/PG 326
 11516 SHOPTON ROAD

19956101
 EDWARD C. NORMAN AND WIFE GERALDINE ABERNATHY NORMAN
 DB 7618/PG 465
 11522 SHOPTON ROAD

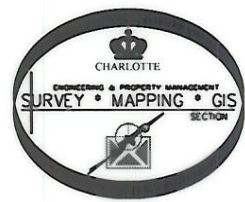

LINE TABLE		
LINE	LENGTH	BEARING
L1	250.24'	N 48°31'30" W
(L1)	(250.23')	(S 48°59'30" E)
L2	241.77'	S 85°20'58" W
(L2)	(241.89')	(N 84°51'06" E)
L3	4.65'	N 41°44'50" W
L4	35.62'	N 39°37'19" W
L5	36.82'	N 38°30'43" W
L6	35.50'	N 38°54'46" W
L7	97.90'	N 38°09'08" W
L8	108.34'	N 38°31'20" W
L9	40.36'	N 38°37'32" W
L10	62.38'	N 38°27'47" W
L11	167.53'	N 38°30'10" W
L12	30.02'	N 45°21'58" W
L13	34.96'	N 55°39'42" W
L14	46.88'	N 66°06'50" W
L15	43.40'	N 61°17'36" W
L16	26.66'	N 53°03'21" W
L17	38.67'	N 44°34'40" W
L18	22.21'	N 38°52'59" W
L19	25.76'	N 36°24'00" W
L20	579.21'	N 38°22'58" W
L21	10.36'	N 68°02'03" W
L22	28.36'	N 38°56'27" W
L23	153.32'	N 48°31'20" W
L24	4.49'	N 38°56'27" W
L25	68.79'	N 48°31'30" W
L26	28.13'	N 48°31'30" W
L27	5.60'	N 73°01'25" W
L28	23.96'	N 45°10'16" W

CURVE TABLE			
LINE	LENGTH	BEARING	RADIUS & ARC
C1	108.75'	N 53°12'30" W	R=212.50 L=109.97'
C2	124.33'	N 53°29'15" W	R=24.50 L=125.67'
C3	98.20'	N 52°17'58" E	R=212.50 L=99.09'

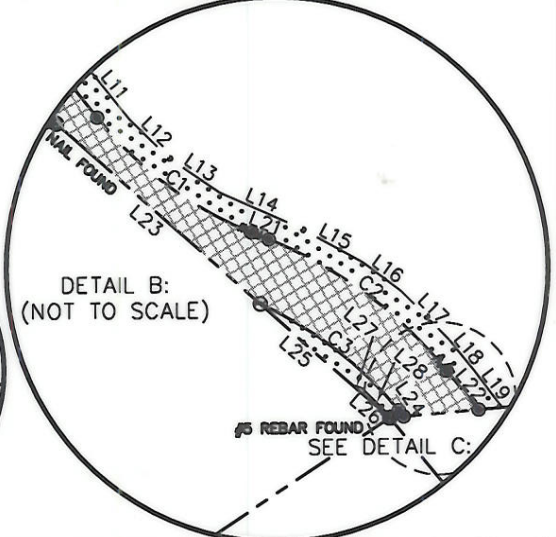
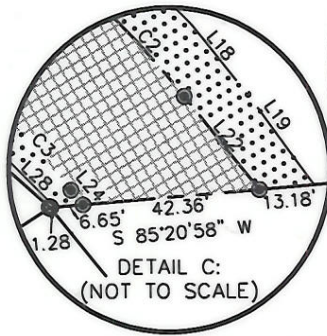

LEGEND

- REBAR OR IRON PIN FOUND ○
- #5 REBAR SET ●
- PK NAIL SET ⊗
- COMPUTED POINT □
- PROPERTY LINES - - - - -
- TEMP. CONSTRUCTION EASEMENT ————
- FEE SIMPLE ————
- TEMP. CONSTRUCTION EASEMENT [Pattern]
- FEE SIMPLE ACQUIRED [Pattern]

PREPARED BY:
 CITY OF CHARLOTTE
 ENGINEERING & PROPERTY MANAGEMENT
 600 EAST FOURTH STREET
 CHARLOTTE, NC 28202
 704-336-2291

CHARLOTTE
 ENGINEERING DEPARTMENT

REVISIONS	SHOPTON ROAD IMPROVEMENT PROJECT	JOB NO. 512-07-043
		FILE NO. 199-561-01
PROPERTY ACQUISITION OWNERS: EDWARD C. NORMON AND WIFE GERALDINE ABERNATHY NORMON CHARLOTTE, MECKLENBURG CO., NC		SHEET 1
DRAWN BY LG	CHECKED BY DHS	SURVEY SUPVR. <i>DHS</i>
DATE		

K:\AUTOCAD\en_su-ld4\207043\DWG\PLAT