

KRANTZ AMERICA INC.  
DEED : 3434-303

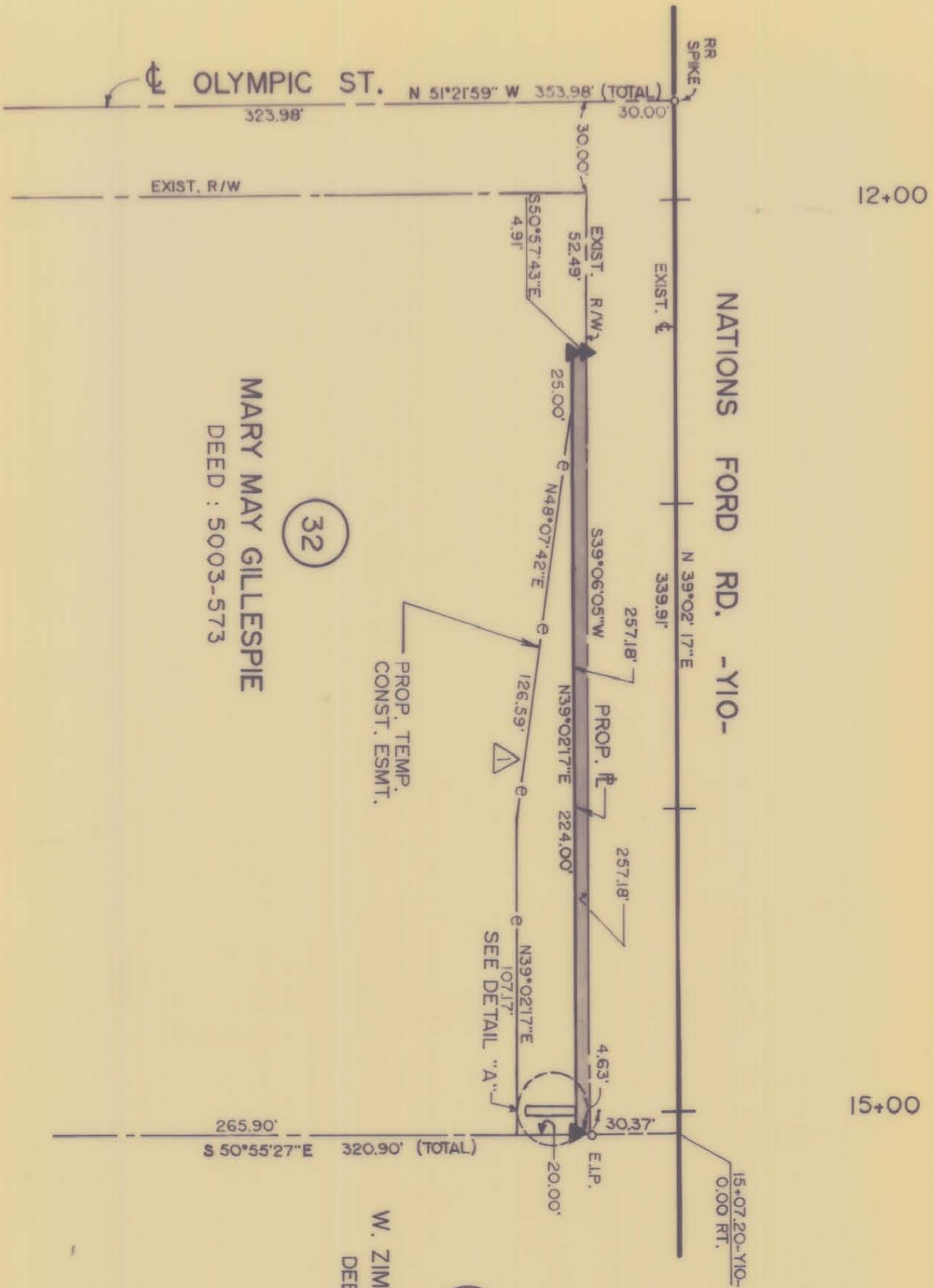

MARY MAY GILLESPIE  
DEED : 5003-573

32

PROP. TEMP.  
CONST. ESMT.

33

W. ZIMMER & SONS  
DEED: 3641



PARCEL ID.# 203-053-04

N.C. COORDINATE SYSTEM

NOTE: Property corners shown circled were located by actual survey. Bearings and distances shown in parenthesis are based on deed information. Bearings are based on

This plat was prepared under my supervision  
*Milton H. Davies, Jr.*  
N.C. Reg. Surveyor No. 1-3112

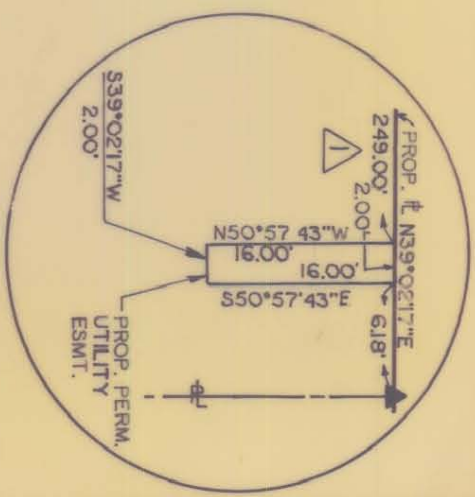

PROP. ACQUISITION

REVISIONS 6-19-91 ESMT. REV.		CHARLOTTE ENGINEERING DEPARTMENT	WESTINGHOUSE BLVD. PHASE IV	JOB NO.
DRAWN BY SH	CHECKED BY SH			MARY MAY GILLESPIE
DATE SEPT. 5, 1990 SCALE 1" = 50'		FILE NO.		OF

203-053-04