

ED ELAM REALTY CO., INC  
 & EVCO CONSTRUCTION CO. INC.  
 DEED: 5446-374

35

ED ELAM REALTY CO., INC  
 & EVCO CONSTRUCTION CO. INC.  
 DEED: 5446-374

34

SELECTIVE  
 ENTERPRISES INC.  
 DEED: 5399-786

37

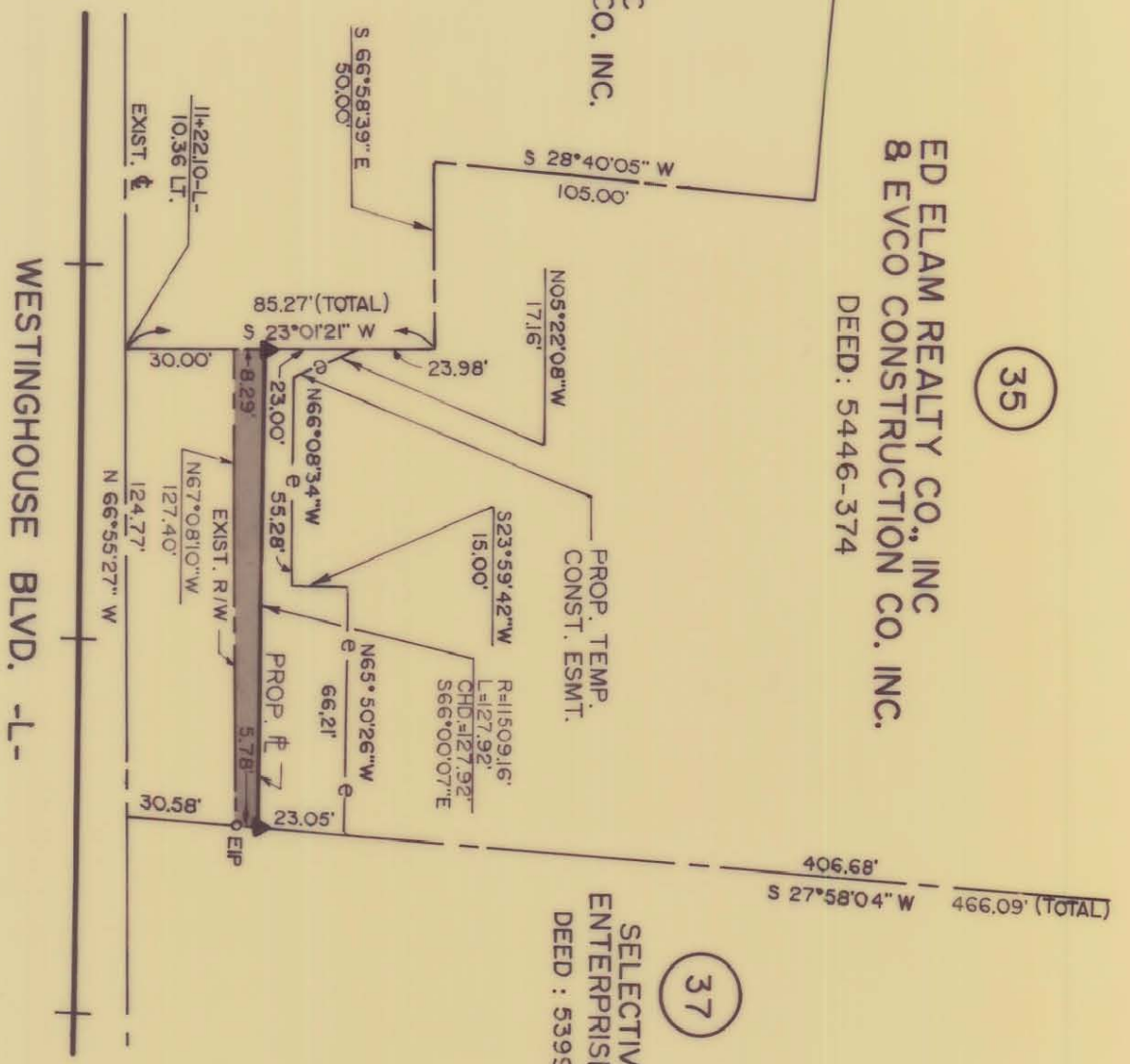

NOTE: Property corners shown circled were located by actual survey. Bearings and distances shown in parenthesis are based on deed information. Bearings are based on

N.C. COORDINATE SYSTEM

This map was prepared for the purpose of right-of-way or easement acquisition only, and is not intended to be a boundary survey of the property shown.

This plat was prepared under my supervision  
 N.C. Reg. Surveyor No. L-3112



PARCEL ID # 205-53-01

CHARLOTTE  
 ENGINEERING DEPARTMENT

WESTINGHOUSE  
 BLVD. PHASE IV

ED ELAM REALTY CO., INC.  
 & EVCO CONSTRUCTION  
 CO., INC.

REVISIONS	JOB NO.
DRAWN BY SH	FILE NO.
CHECKED BY	SHEET 35B/12
DATE SEPT. 5, 1990	OF
SCALE 1" = 50'	

PROP. ACQUISITION