

35

ED FLAM REALTY CO., INC.
& EVCO CONSTRUCTION CO. INC.
DEED : 5446-374

37

SELECTIVE ENTERPRISES INC.
DEED : 5399-786

PROP. TEMP.
CONST. ESMT.

39

JOHN A. POLITES & WIFE
ALICE T. POLITES
DEED : 3749-123



12+00

15+00

WESTINGHOUSE BLVD. -L-

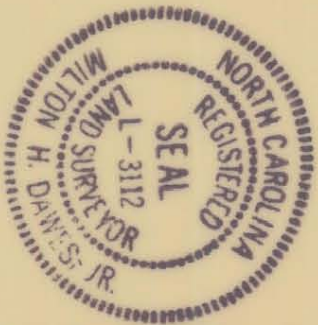
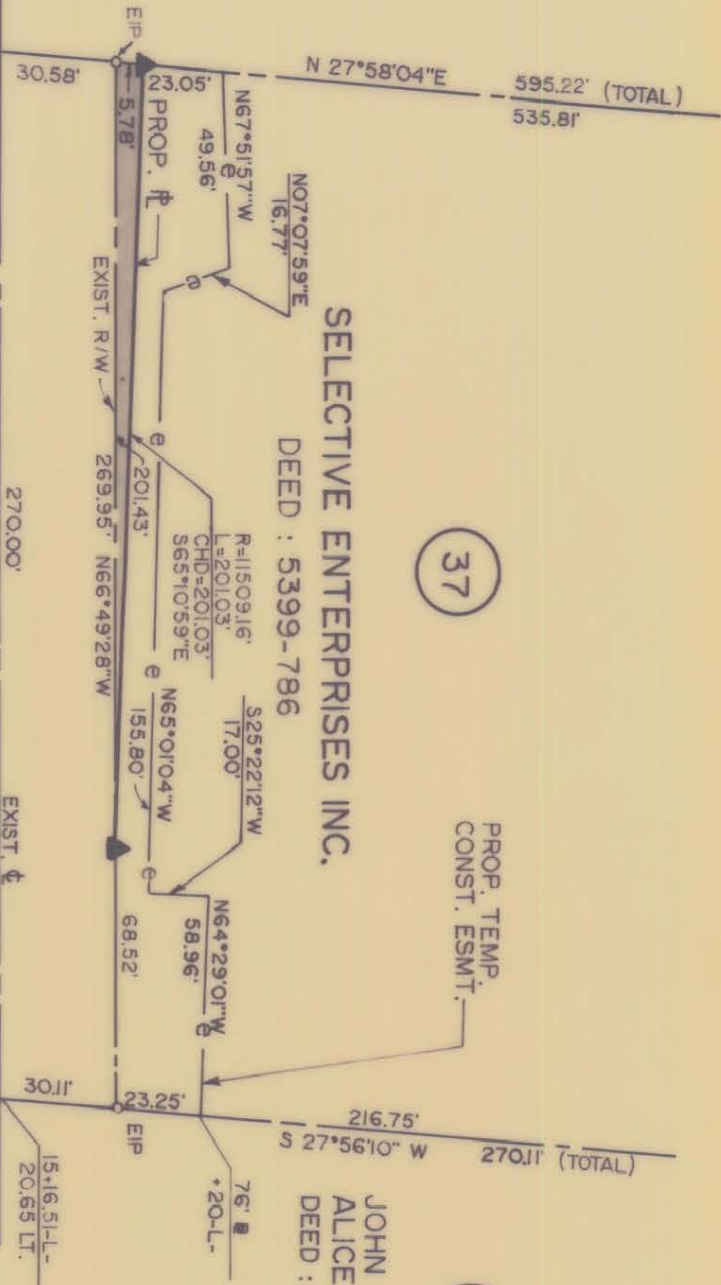

N.C. COORDINATE SYSTEM

This map was prepared for the purpose of right-of-way or easement acquisition only, and is not intended to be a boundary survey of the property shown.

This plat was prepared under my supervision
Milton H. Dames, Jr.
N.C. Reg. Surveyor No. L-3112

PARCEL ID. # 205-53-07

CHARLOTTE
ENGINEERING DEPARTMENT

REVISIONS

JOB NO.

WESTINGHOUSE
BLVD. PHASE IV

FILE NO.

SELECTIVE ENTERPRISES
INC.

SHEET
37B/2

DRAWN BY SH
CHECKED BY

PROP. ACQUISITION

DATE

SEPT. 5, 1990

SCALE 1" = 50'

OF