

ROBERT I WECHSLER 8  
DOMINIC A. TAMBURRI  
DEED : 3985-678

MARTIN MARIETTA  
CORP.  
DEED : 3633-679

MARTIN MARIETTA  
CORP.  
DEED : 2640-143

MARTIN MARIETTA  
CORP.  
DEED : 2696-137

MARTIN MARIETTA  
CORP.  
DEED : 2985-39

MARTIN MARIETTA  
CORP.  
DEED : 3090-75

SELECTIVE  
ENTERPRISES INC.  
DEED : 5399-786

ED ELAM REALTY CO., INC.  
8 EVCO CONSTRUCTION CO., INC.  
DEED : 5446-374

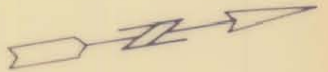
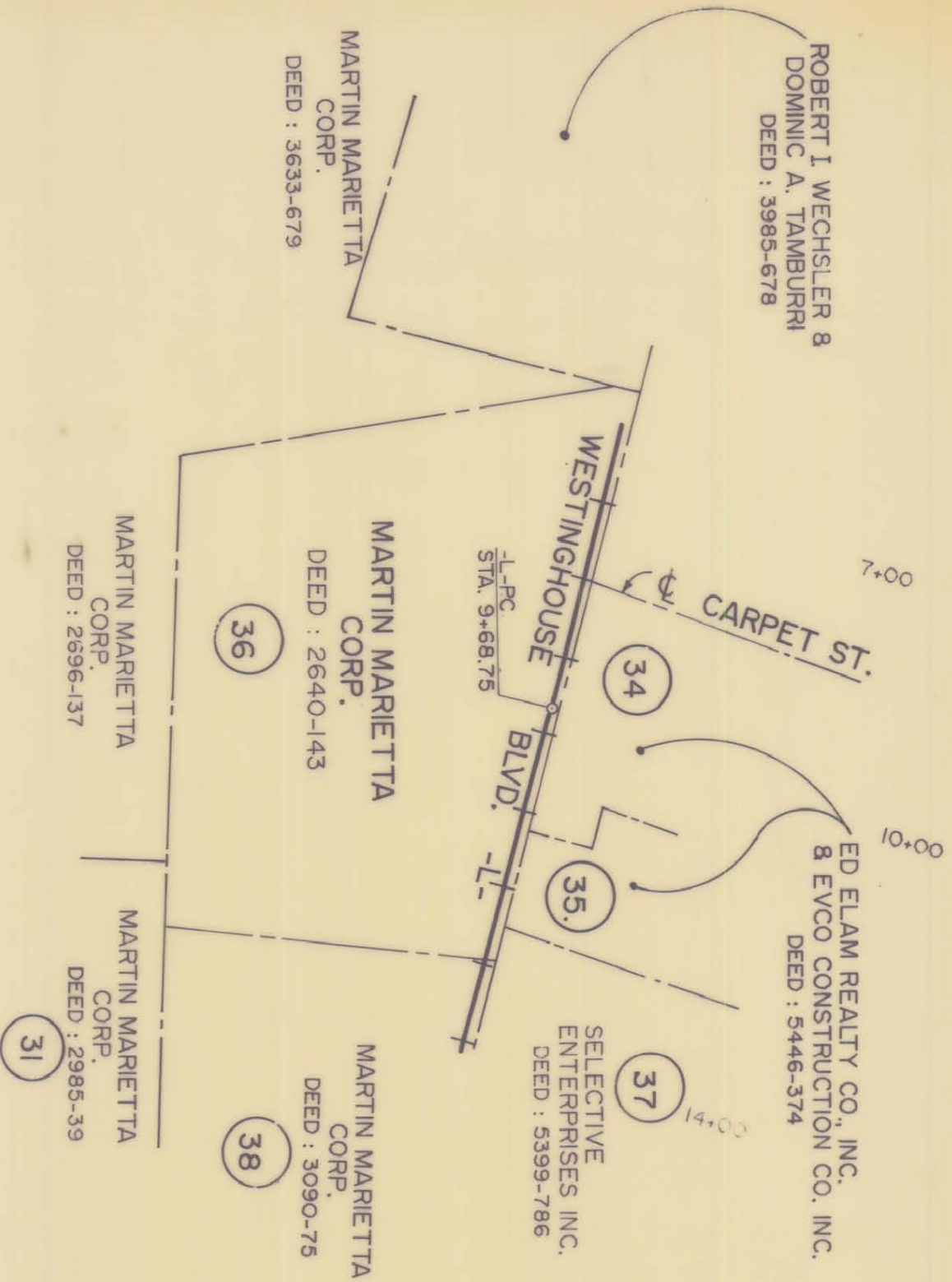

PARCEL AREA

AREA PRESENTLY MAINTAINED	= 333,812 SQ. FT. 7.66 AC.
NET EXIST. PARCEL AREA	= 28076 SQ. FT. 0.64 AC.
LESS ACQUIRED ( FEE SIMPLE )	= 305,736 SQ. FT. 7.02 AC.
REMAINING	= 15,051 SQ. FT. 0.35 AC.
PROP. PERM. UTILITY ESMT.	= 290,685 SQ. FT. 6.67 AC.
PROP. TEMP. CONST. ESMT.	= 34 SQ. FT. 0.001 AC.
	= 2,444 SQ. FT. 0.06 AC.

NOTE: Property corners shown circled were located by actual survey. Bearings and distances shown in parenthesis are based on deed information. Bearings are based on

N.C. COORDINATE SYSTEM

This map was prepared for the purpose of right-of-way or easement acquisition only, and is not intended to be a boundary survey of the property shown.

This plat was prepared under my supervision  
*Milton H. Dawes, Jr.*  
N.C. Reg. Surveyor No. L-3112



PARCEL ID. # 203-121-01 ( PARTIAL )

**CHARLOTTE**  
ENGINEERING DEPARTMENT

REVISIONS

**WESTINGHOUSE  
BLVD. PHASE IV**

DRAWN BY SH  
CHECKED BY

MARTIN MARIETTA CORP.

DATE SEPT. 5, 1990 SCALE 1" = 200'

JOB NO.  
FILE NO.  
SHEET 36A/3  
OF