

ROBERT I WECHSLER &
DOMINIC A. TAMBURRI
DEED : 3985-678

MARTIN MARIETTA
CORP.
DEED : 3633-679

MARTIN MARIETTA CORP.
DEED : 2640-143

ED ELAM REALTY CO., INC.
& EVCO CONSTRUCTION CO., INC.
DEED : 5446-374

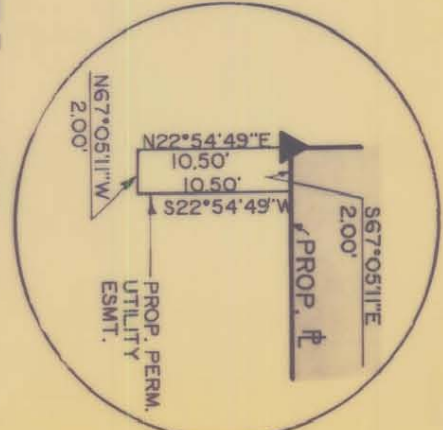
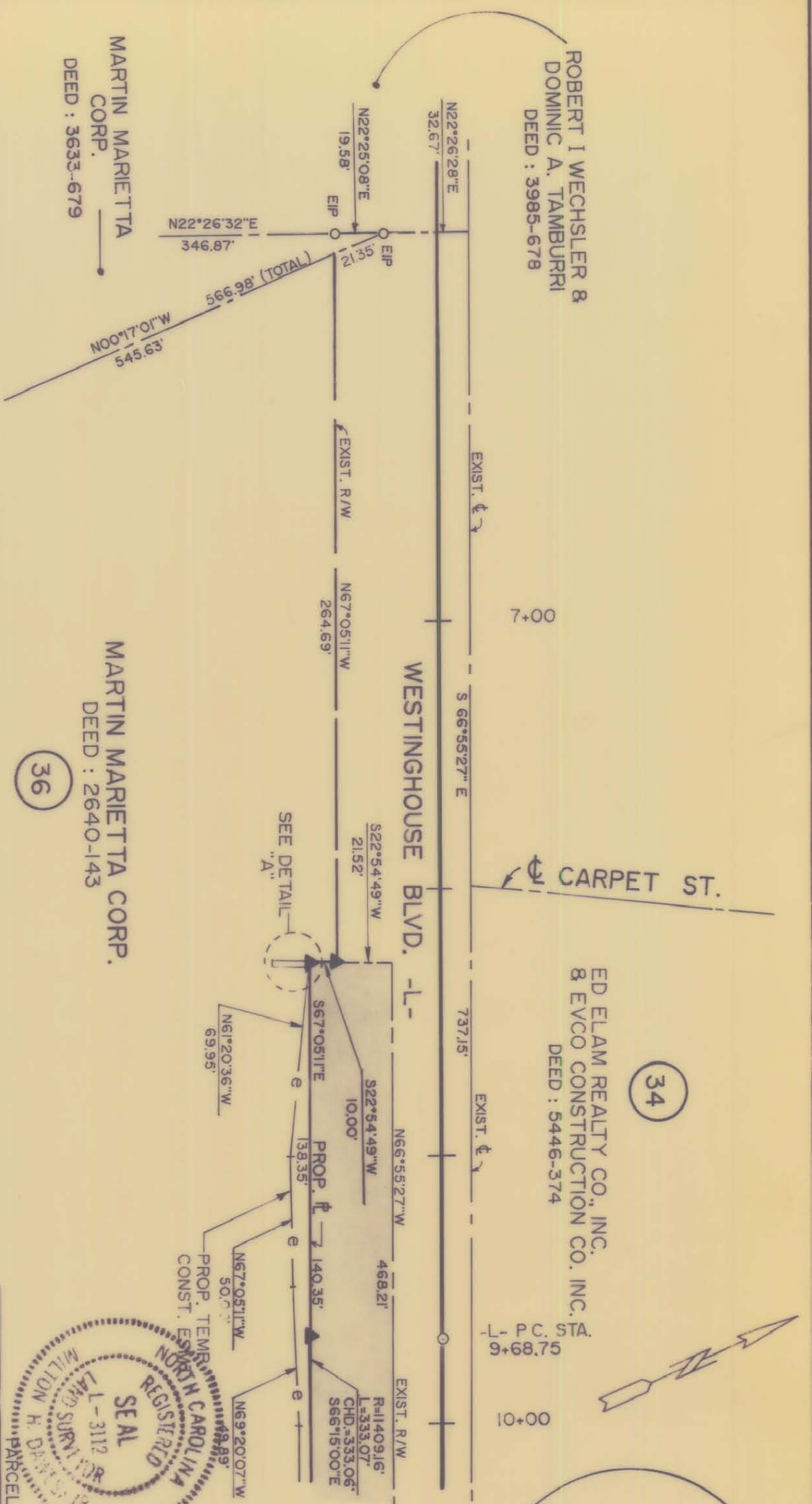

NOTE: Property corners shown circled were located by actual survey. Bearings and distances shown in parenthesis are based on deed information. Bearings are based on

N.C. COORDINATE SYSTEM

This map was prepared for the purpose of right-of-way or easement acquisition only, and is not intended to be a boundary survey of the property shown.

This plat was prepared under my supervision
Milton H. Daves Jr.
N.C. Reg. Surveyor No. L-3112



PARCEL ID.# 203-121-01 (PARTIAL)

CHARLOTTE
ENGINEERING DEPARTMENT

WESTINGHOUSE
BLVD. PHASE IV

MARTIN MARIETTA CORP.

REVISIONS	JOB NO.
DRAWN BY SH	FILE NO.
CHECKED BY	SHEET 368/3
DATE SEPT. 5, 1990	OF
SCALE 1" = 50'	

PROP. ACQUISITION