

15+41.1 L-  
21.70 LT.  
0+9  
0+0  
39  
JOHN A. POLITES & WIFE  
ALICE T. POLITES  
DEED : 3749-123  
66+55.27"E  
200.28'  
17+00

WESTINGHOUSE  
BLVD. -L-

MARTIN MARIETTA CORP.  
DEED : 3125-321

40

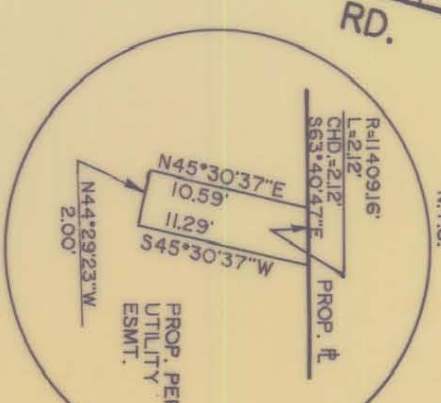
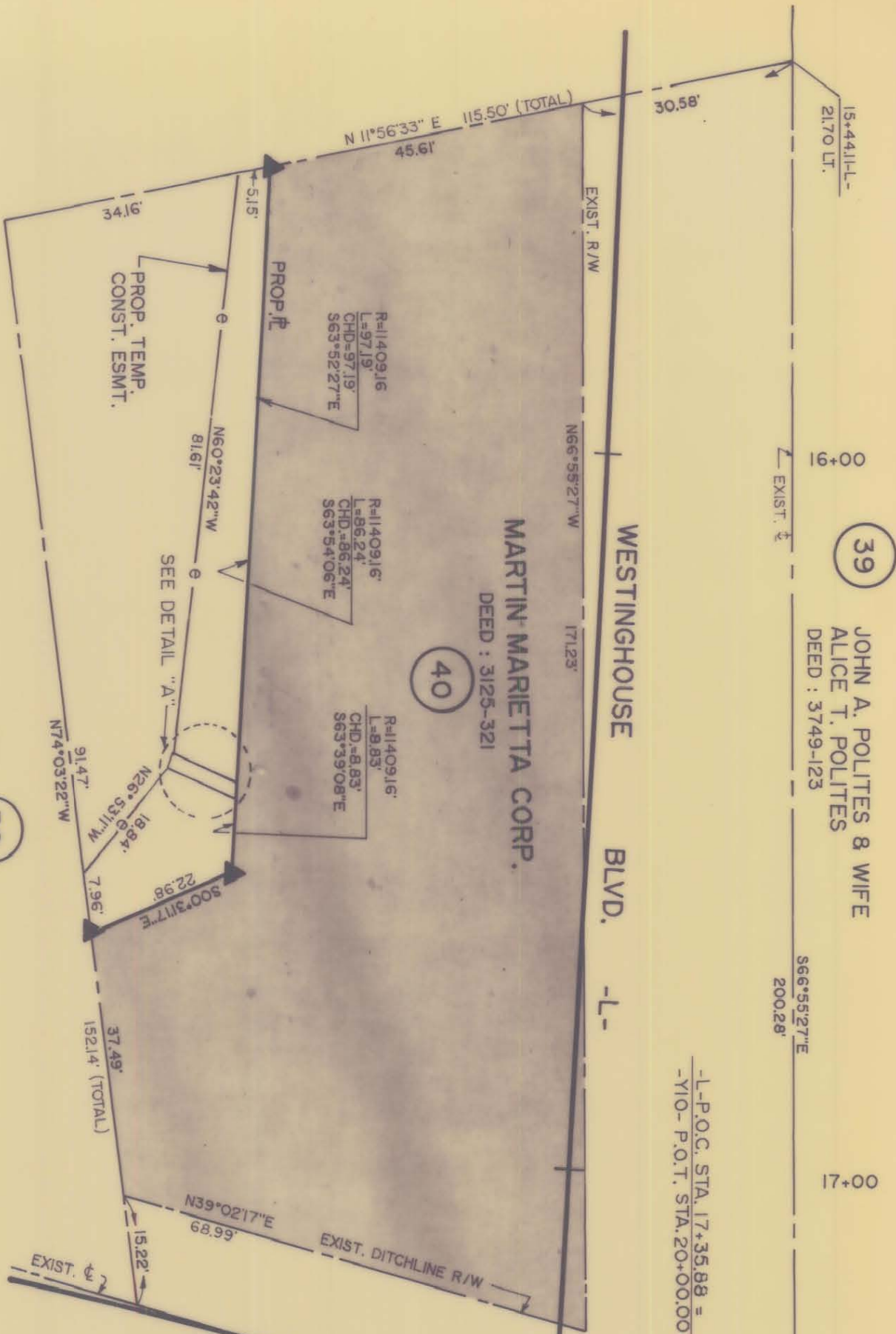

NOTE: Property corners shown circled were located by actual survey. Bearings and distances shown in parenthesis are based on deed information. Bearings are based on

N.C. COORDINATE SYSTEM

This map was prepared for the purpose of right-of-way or easement acquisition only, and is not intended to be a boundary survey of the property shown.

his plat was prepared under my supervision  
*William A. Dawes, Jr.*  
 N.C. Reg. Surveyor No. 6-3112



PARCEL ID.# 203-121-01 (PARTIAL)

MARTIN MARIETTA CORP. (38)  
DEED : 3090-75

PARCEL AREA = 18,222 SQ. FT. 0.42 AC.  
 AREA PRESENTLY MAINTAINED = 6,743 SQ. FT 0.15 AC.  
 NET EXIST. PARCEL AREA = 11,479 SQ. FT. 0.27 AC.  
 LESS ACQUIRED (FEE SIMPLE) = 8,524 SQ. FT. 0.20 AC.  
 REMAINING = 2,955 SQ. FT. 0.07 AC.  
 PROP. PERM. UTILITY ESMT. = 22 SQ. FT. 0.001 AC.  
 PROP. TEMP. CONST. ESMT. = 922 SQ. FT. 0.02 AC.

PROP. ACQUISITION

<b>CHARLOTTE</b> ENGINEERING DEPARTMENT		JOB NO.
<b>WESTINGHOUSE</b> BLVD. PHASE IV		FILE NO.
<b>MARTIN MARIETTA CORP.</b>		SHEET 40/1
REVISIONS	DRAWN BY SH CHECKED BY	DATE SEPT. 5, 1990 SCALE 1" = 20'