

CITY OF CHARLOTTE  
DB. 3646 Pg. 690  
E.I.P. S 70° 13' 58" E 199.98  
E.I.P.

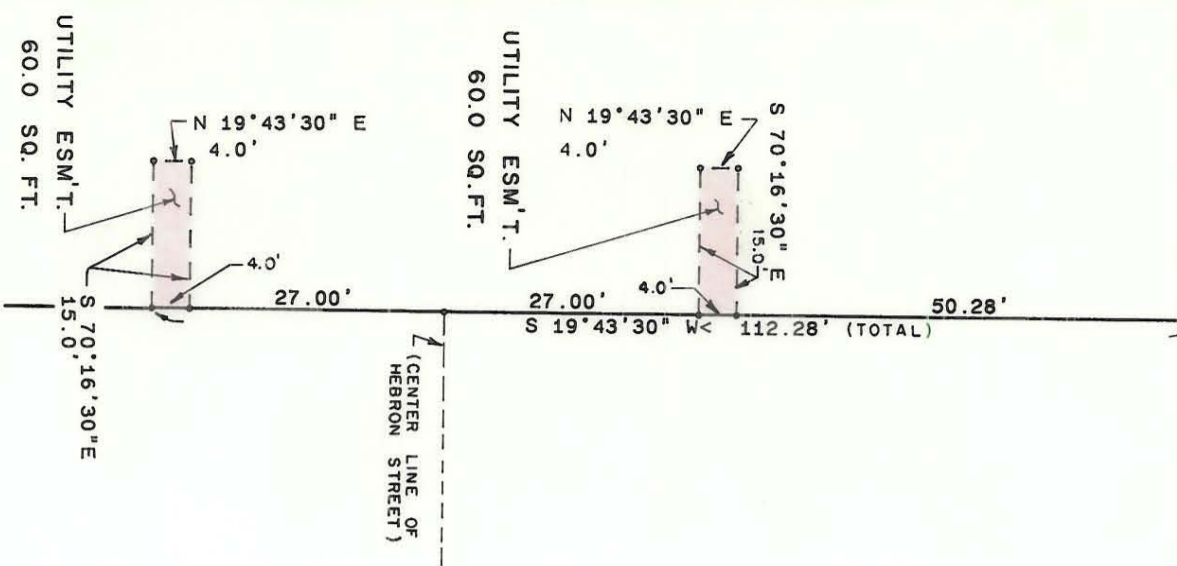

# NATIONS FORD ROAD

NOTE:  
PROPERTY CORNERS SHOWN AS OPEN CIRCLES  
WERE LOCATED BY ACTUAL SURVEY. BEARINGS  
AND DISTANCES SHOWN IN PARENTHESES ARE  
BASED ON DEED INFORMATION. BEARINGS ARE  
BASED ON MAPBOOK 21 PAGE 190.

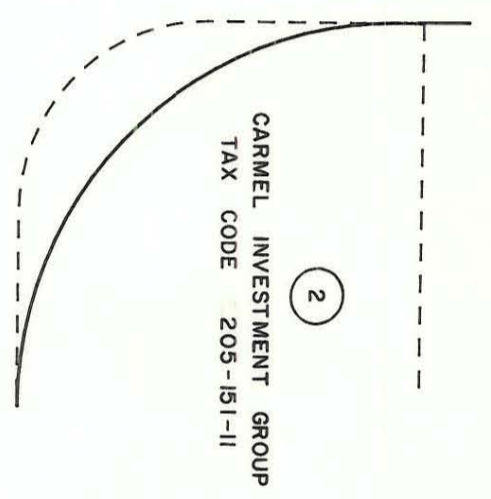

# HEBRON STREET

THIS MAP WAS PREPARED FOR THE PURPOSE OF  
RIGHT-OF-WAY OR EASEMENT ACQUISITION  
ONLY, AND IS NOT INTENDED TO BE A  
BOUNDARY SURVEY OF THE PROPERTY SHOWN.

THIS PLAT WAS PREPARED UNDER MY

SUPERVISION *R. Dennis Pruitt*

N.C. REG. SURVEYOR NO. L-1482

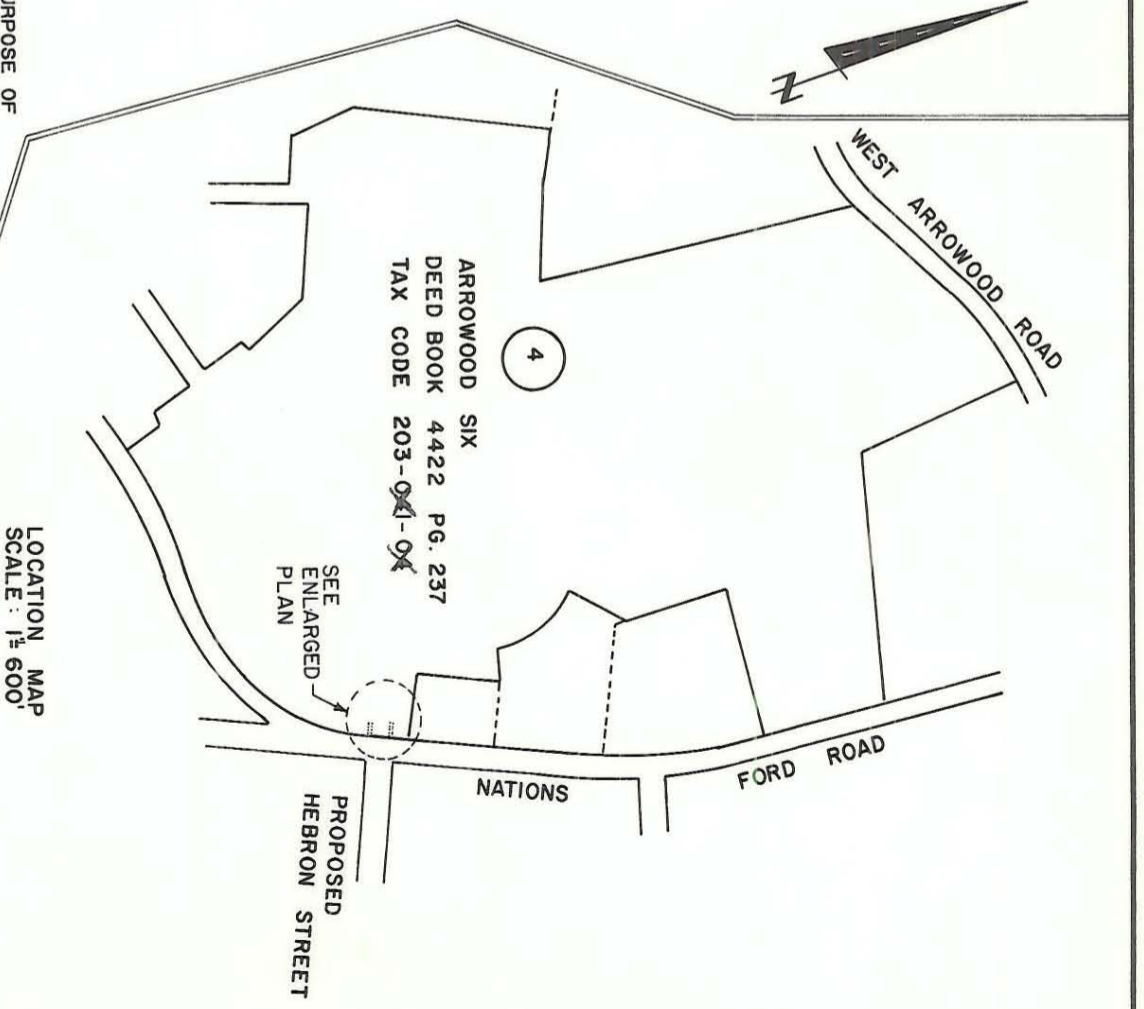

LOCATION MAP  
SCALE: 1" = 600'

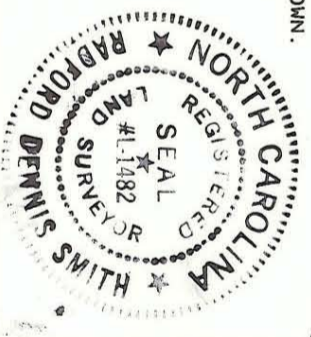

<b>CHARLOTTE</b> ENGINEERING DEPARTMENT		JOB NO.	
PROPERTY OF <b>ARROWOOD SIX</b> <b>HEBRON STREET</b> <b>EXTENSION</b>		FILE NO.	
REVISIONS		SHEET	4
DRAWN BY G.M.		OF	4
CHECKED BY R.D.S.			
SURVEY SUPERVISOR <i>R. Dennis Pruitt</i>			
DATE AUGUST 5, 1986	SCALE 1" = 20'		

203-185 / 203-189