

IMPERIAL FIRE HOSE COMPANY
DEED : 4479-974

44
SOUTHERN INDUSTRIAL CONDOMINIUMS
DEED : 4763-483

43
ADEL TURJUMAN
DEED : 4288-141

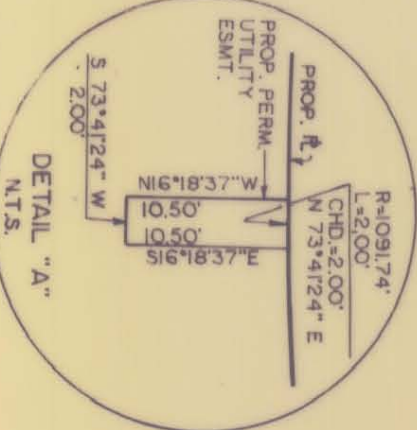
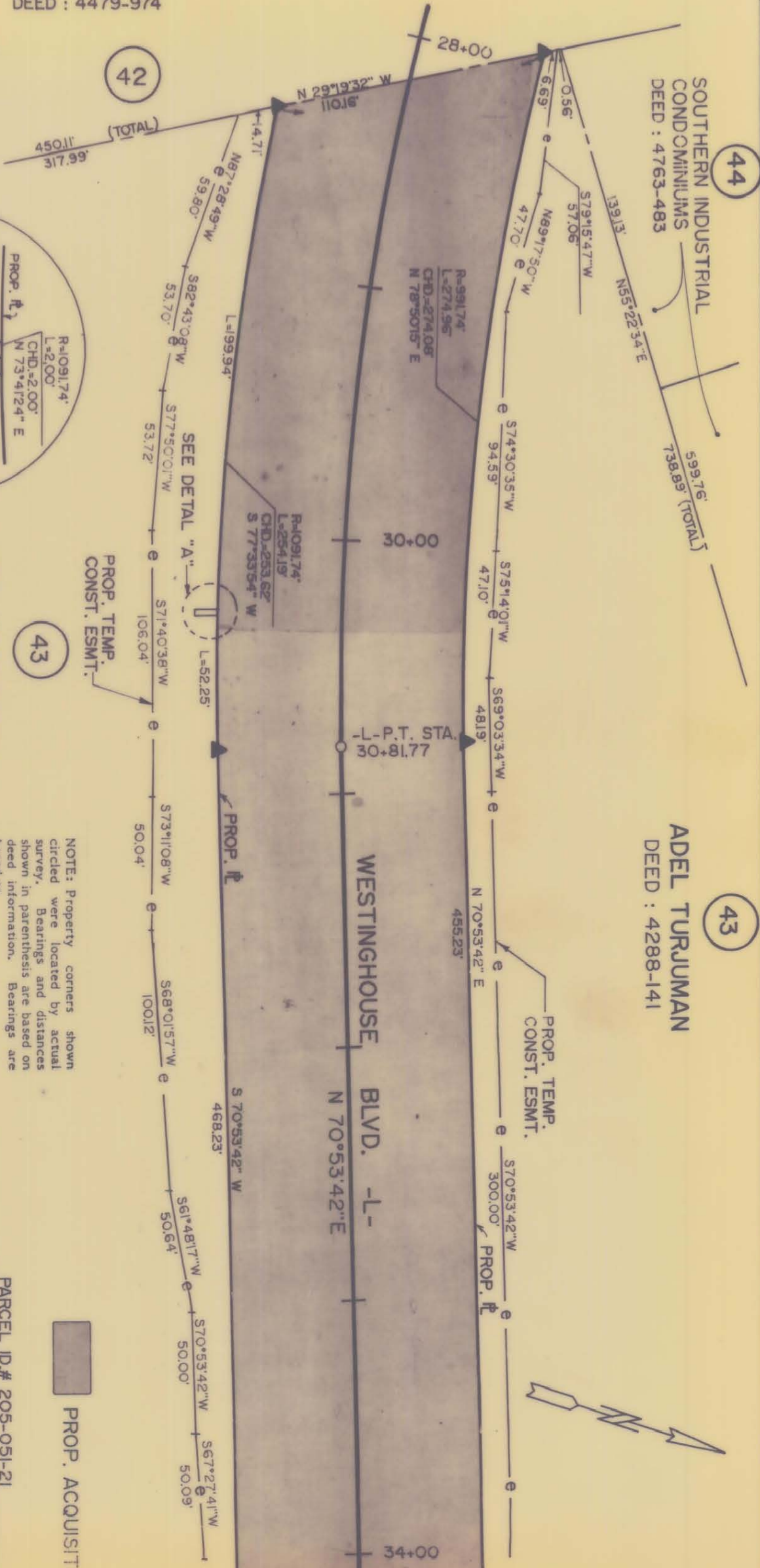

43
ADEL TURJUMAN
DEED : 4288-141



NOTE: Property corners shown circled were located by actual survey. Bearings and distances shown in parenthesis are based on deed information. Bearings are based on

N.C. COORDINATE SYSTEM

This map was prepared for the purpose of right-of-way or easement acquisition only, and is not intended to be a boundary survey of the property shown.

This plat was prepared under my supervision
Milton H. Duncanson
N.C. Reg. Surveyor No. L-3112

PARCEL ID.# 205-051-21

PROP. ACQUISITION

CHARLOTTE
ENGINEERING DEPARTMENT

WESTINGHOUSE
BLVD. PHASE IV

ADEL TURJUMAN

REVISIONS		JOB NO.	
DRAWN BY	SH	FILE NO.	
CHECKED BY		SHEET	43B/5
		OF	
DATE	SEPT. 5, 1990	SCALE	1" = 50'

205-051-21 RND 205-053-20