

41

GRALOCK ASSOCIATES

DEED : 5010-449

PROP. TEMP. CONST. ESMT.

42

IMPERIAL FIRE HOSE COMPANY
DEED : 4479-974

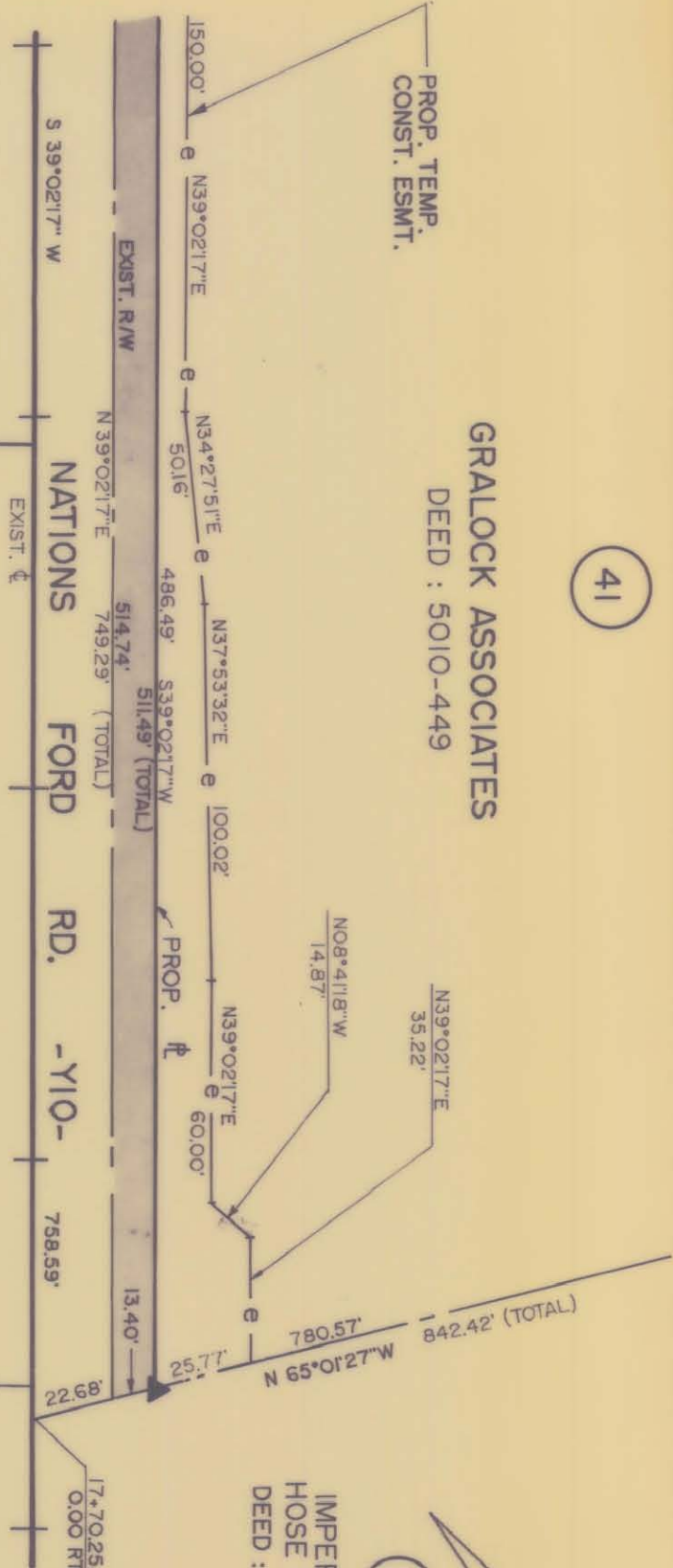
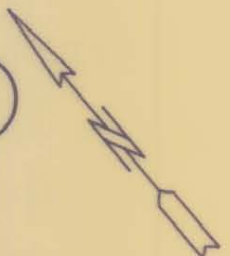

MARY MAY GILLESPIE
DEED : 5003-573

32

W. ZIMMER & SONS
DEED : 3641-723

33

JOHN A POLITES & WIFE ALICE T. POLITES
DEED : 3749-123

39



This plat was prepared under my supervision
Milton H. Daines, Jr.
N.C. Reg. Surveyor No. L-3112

N.C. COORDINATE SYSTEM

This map was prepared for the purpose of right-of-way or easement acquisition only, and is not intended to be a boundary survey of the property shown.

PARCEL ID. # 205-51-24

CHARLOTTE
ENGINEERING DEPARTMENT

WESTINGHOUSE
BLVD. PHASE IV

GRALOCK ASSOCIATES

REVISIONS		JOB NO.	
DRAWN BY SH		FILE NO.	
CHECKED BY		SHEET 41C/13	
DATE SEPT. 5, 1990		OF	
SCALE 1" = 50'			

PROP. ACQUISITION