

**GRALOCK ASSOCIATES**

DEED : 5010-449

41

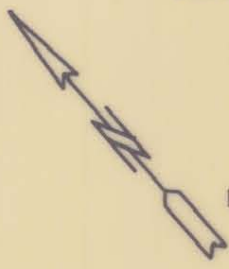

18+00

17+00

FORD RD. S 39°02'17" W

NATIONS

EXIST. DITCHLINE R/W

EXIST. DITCHLINE R/W

WESTINGHOUSE BLVD. -L-

IMPERIAL FIRE HOSE COMPANY

42

DEED : 4479-974

PARCEL ID.# 205-051-25

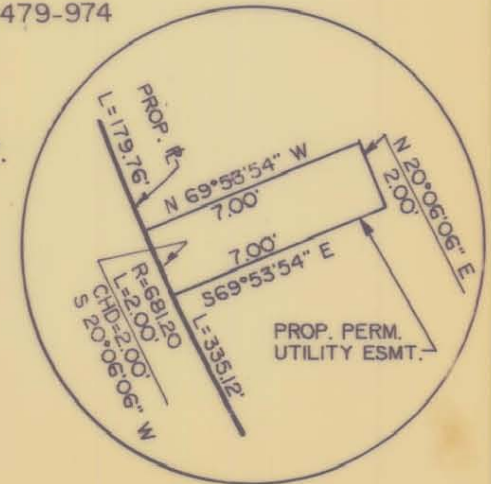
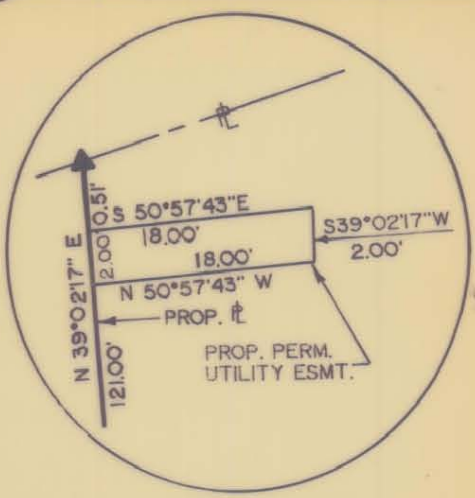

PROP. ACQUISITION



R=294.26'  
L=242.45'  
CHD=235.65'  
S 15°26'04" W

R=308.26'  
L=253.99'  
CHD=246.86'  
N 15°26'04" E

PC. STA. 20+33.35

-L- P.O.C. STA. 17+35.88=  
-Y10- P.O.T. STA. 20+00.00

NOTE: Property corners shown circled were located by actual survey. Bearings and distances shown in parenthesis are based on deed information. Bearings are based on

N.C. COORDINATE SYSTEM

This map was prepared for the purpose of right-of-way or easement acquisition only, and is not intended to be a boundary survey of the property shown.

This plat was prepared under my supervision *Milton H. Dawes, Jr.*

N.C. Reg. Surveyor No. L-3112

<b>CHARLOTTE</b> ENGINEERING DEPARTMENT		JOB NO.
REVISIONS 7-25-91 REV. CONST. ESMT.	<b>WESTINGHOUSE BLVD. PHASE IV</b>	FILE NO.
DRAWN BY SH CHECKED BY		SHEET 42B/5
CITY ENGINEER	DATE SEPT. 5, 1990	SCALE 1" = 50'