

NORTH BASED ON DEED 1923-295

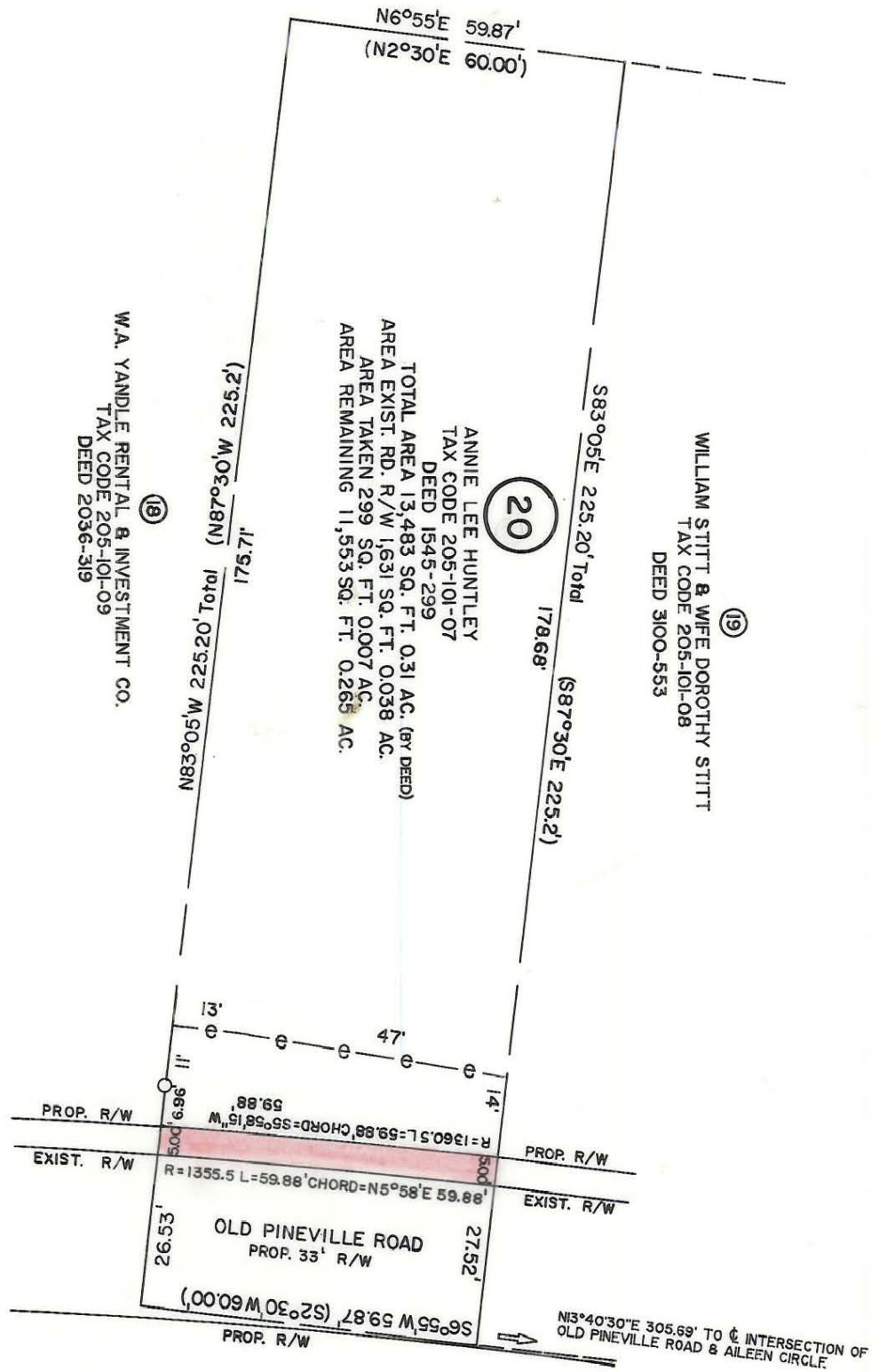

W.A. YANDLE RENTAL & INVESTMENT CO.
TAX CODE 205-101-09
DEED 2036-319

WILLIAM STITT & WIFE DOROTHY STITT
TAX CODE 205-101-08
DEED 3100-553

ANNIE LEE HUNTLEY
TAX CODE 205-101-07
DEED 1545-299
TOTAL AREA 13,483 SQ. FT. 0.31 AC. (BY DEED)
AREA EXIST. RD. R/W 1,631 SQ. FT. 0.038 AC.
AREA TAKEN 299 SQ. FT. 0.007 AC.
AREA REMAINING 11,553 SQ. FT. 0.265 AC.

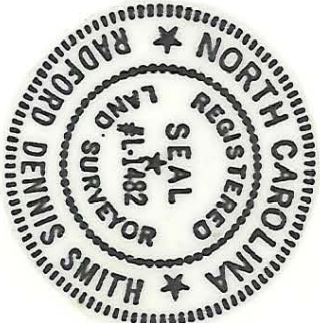

This plat was prepared under my supervision *Dennis Smith*
N.C. Reg. Surveyor No. L-1482

This map was prepared for the purpose of right of way or easement acquisition only, and is not intended to be a boundary survey of the property shown.

NOTE: Property corners shown circled were located by actual survey. Bearings and distances shown in parenthesis are based on deed information.

NOT FOR RECORDATION.

<p>CHARLOTTE ENGINEERING DEPARTMENT</p>		JOB NO. 312-86-065	
REVISIONS		PROP R/W TO BE ACQUIRED BY THE CITY OF CHARLOTTE	
DRAWN BY TEM		PROPERTY OF ANNIE LEE HUNTLEY	
CHECKED BY RLS		SHEET 20	
SURVEY SUPERVISOR <i>R. Dennis Smith</i>		OF 25	
DATE AUGUST 1987		SCALE 1"=30'	

205-101-087