

NORTH BASED ON DEED 1923-295

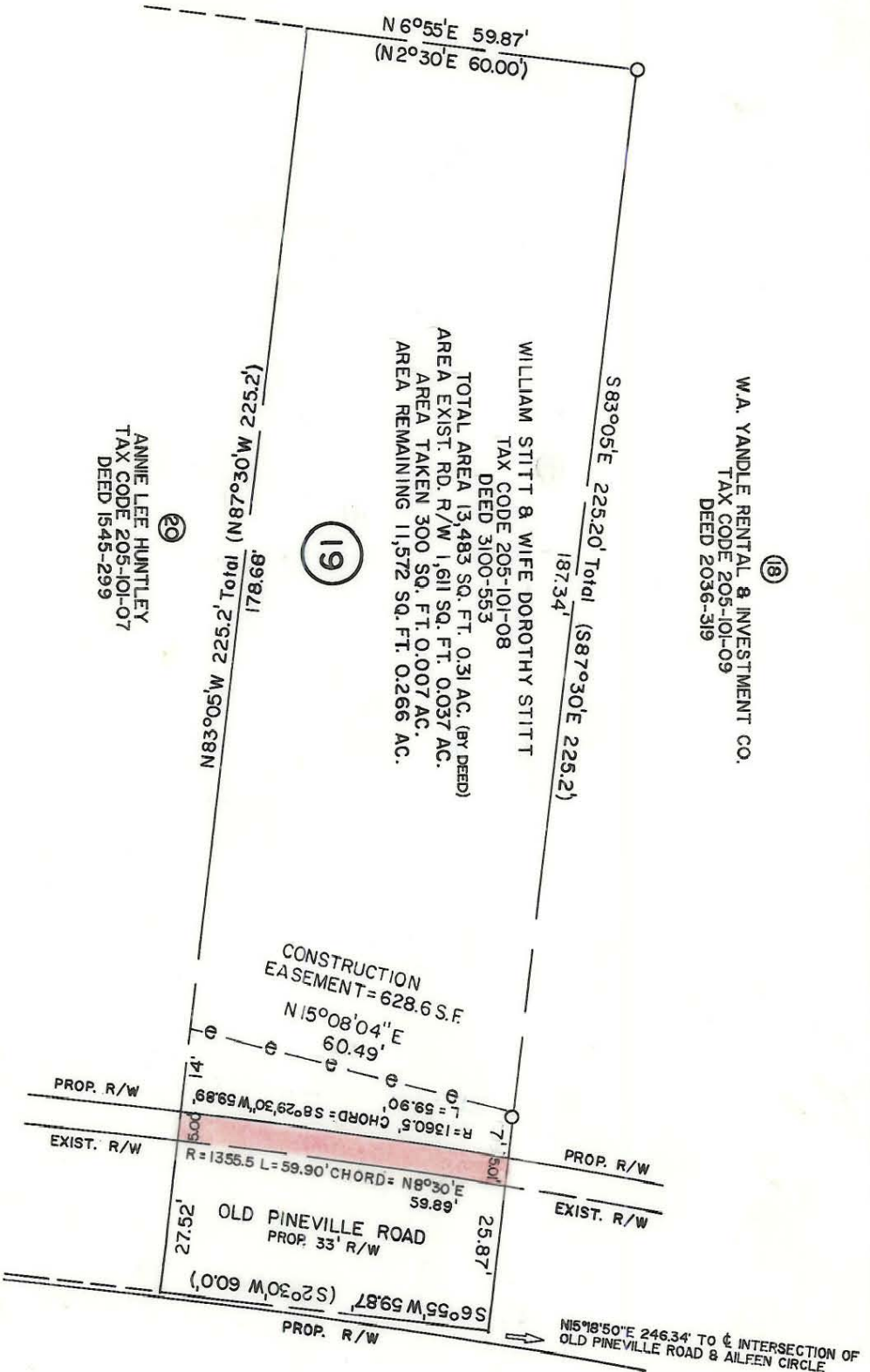

(18) W.A. YANDLE RENTAL & INVESTMENT CO.
TAX CODE 205-101-09
DEED 2036-319

WILLIAM STITT & WIFE DOROTHY STITT
TAX CODE 205-101-08
DEED 3100-553
TOTAL AREA 13,483 SQ. FT. 0.31 AC. (BY DEED)
AREA EXIST. RD. R/W 1,611 SQ. FT. 0.037 AC.
AREA TAKEN 300 SQ. FT. 0.007 AC.
AREA REMAINING 11,572 SQ. FT. 0.266 AC.

(19)

(20) ANNIE LEE HUNTLEY
TAX CODE 205-101-07
DEED 1545-299

This map was prepared for the purpose of right of way or easement acquisition only, and is not intended to be a boundary survey of the property shown.
NOTE: Property corners shown circled were located by actual survey. Bearings and distances shown in parenthesis are based on deed information.
This plat was prepared under my supervision R. Davis Pruitt
N.C. Reg. Surveyor No. L-1482

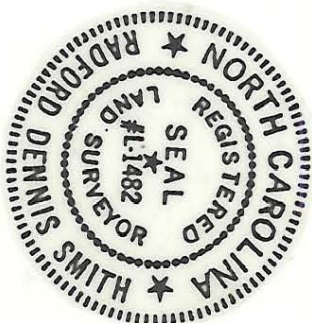

NOT FOR RECORDATION.

<p>REVISIONS</p> <p>2-16-89 ADD BRGS. TO CONST. ESMT. VW</p>		<p>PROPERTY OF WILLIAM STITT</p>	
<p>DRAWN BY TEM</p> <p>CHECKED BY RLB</p> <p><i>R. Davis Pruitt</i> SURVEY SUPERVISOR</p>		<p>DATE AUGUST 1987 SCALE 1" = 30'</p>	
<p>ENGINEERING DEPARTMENT</p>		<p>JOB NO. 512-86-065</p>	
<p>PROP. R/W TO BE ACQUIRED BY THE CITY OF CHARLOTTE</p>		<p>FILE NO.</p>	
<p>SHEET 19 OF 25</p>		<p>NOT FOR RECORDATION.</p>	

205-101-08