

205-10

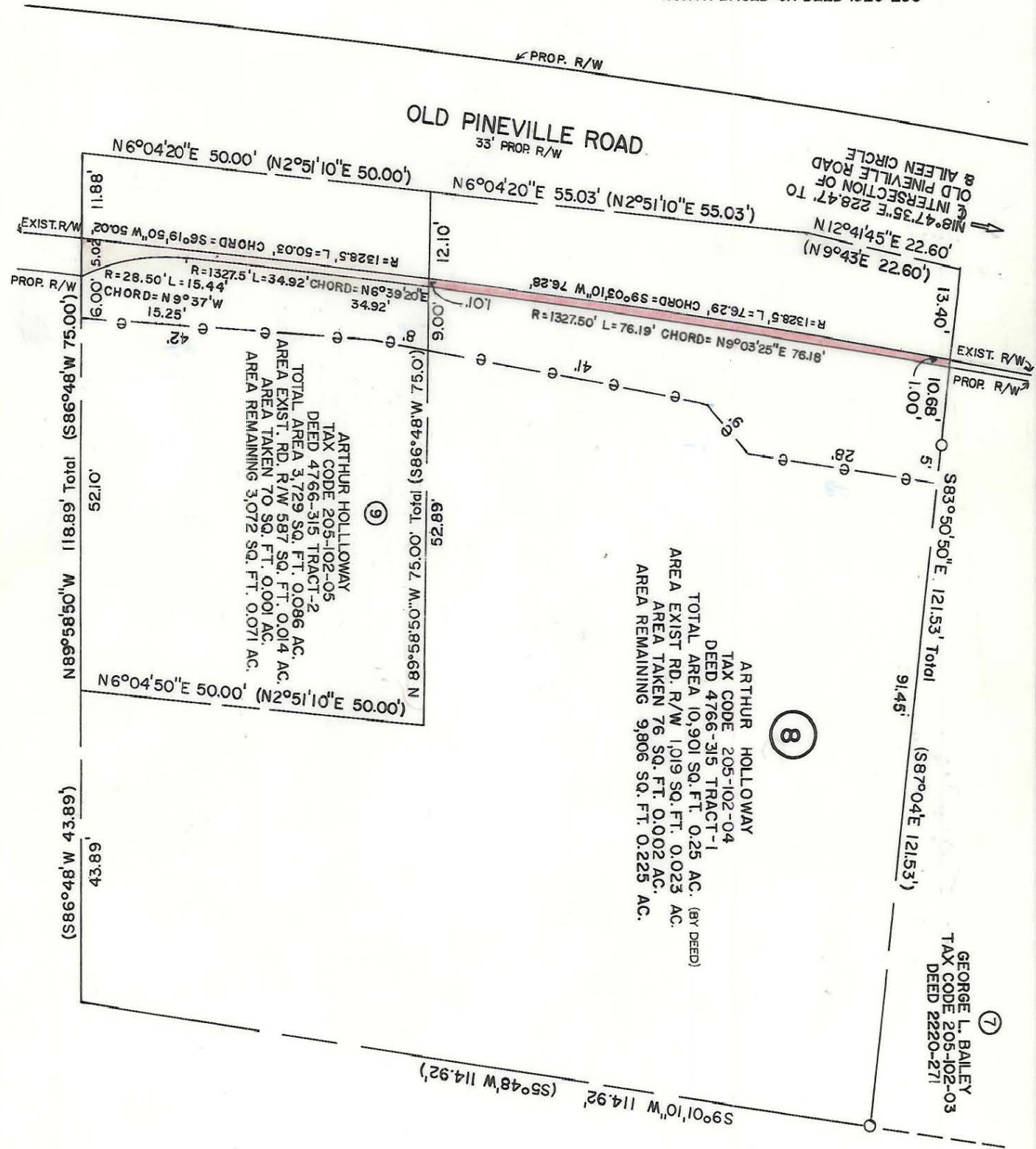

This map was prepared for the purpose of right of way or easement acquisition only, and is not intended to be a boundary survey of the property shown.

NOTE: Property corners shown circled were located by actual survey. Bearings and distances shown in parenthesis are based on deed information.

This plat was prepared under my supervision R. Dennis Smith  
 N.C. Reg. Surveyor No. L-1482

THE CHAR.-MECK. BOARD OF EDUCATION  
 TAX CODE 205-102-01  
 DEED 1269-559

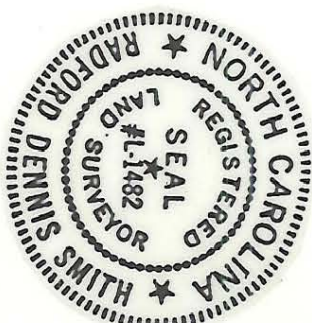

NOT FOR RECORDATION.

**CHARLOTTE**  
 ENGINEERING DEPARTMENT

REVISIONS	PROPERTY OF ARTHUR HOLLOWAY	JOB NO. 512-86-065
DRAWN BY TEM	PROP R/W TO BE ACQUIRED BY THE CITY OF CHARLOTTE	FILE NO.
CHECKED BY RLB	DATE AUGUST 1987	SCALE 1"=20'
SURVEY SUPERVISOR <u>R. Dennis Smith</u>		

205-102-04