

OLD PINEVILLE ROAD

INTERSECTION OF
OLD PINEVILLE ROAD
& ERVIN LANE

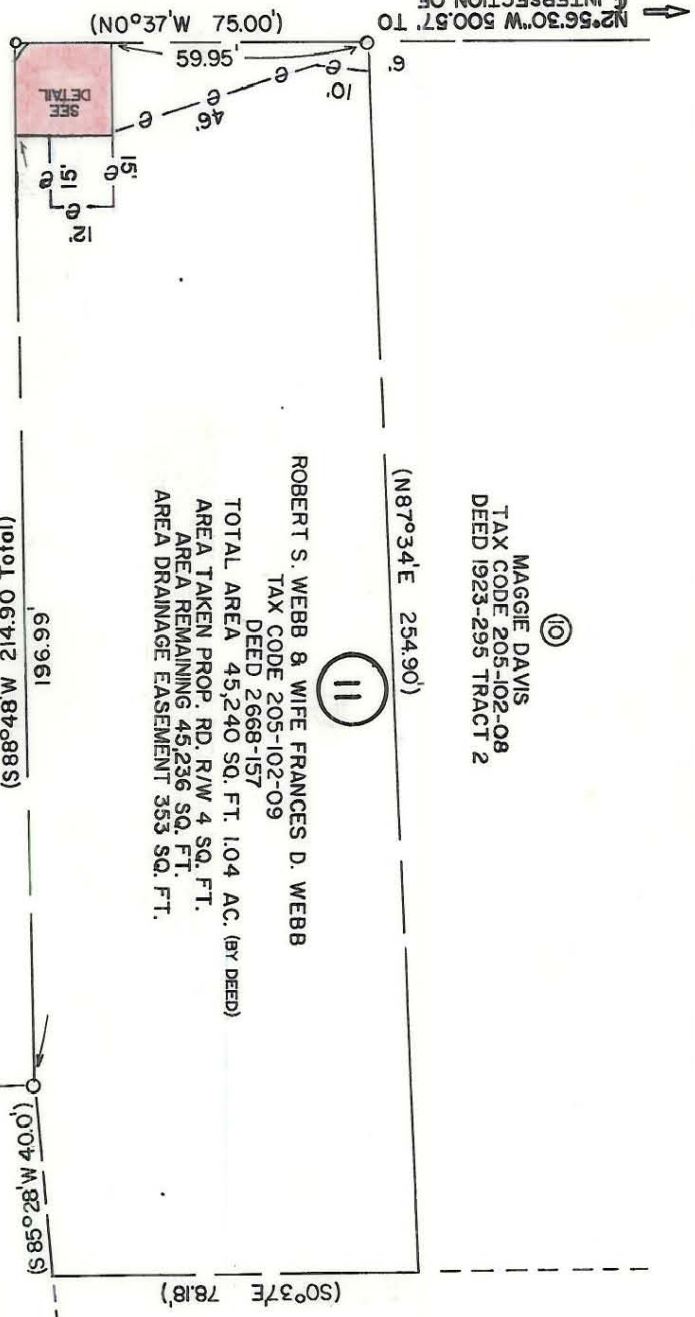

PACKARD STREET
40' R/W

This map was prepared for the purpose of right of way or easement acquisition only, and is not intended to be a boundary survey of the property shown.

NOTE: Property corners shown circled were located by actual survey. Bearings and distances shown in parenthesis are based on deed information.

This plat was prepared under my supervision *R. Dennis Smith*
N.C. Reg. Surveyor No. L-1482

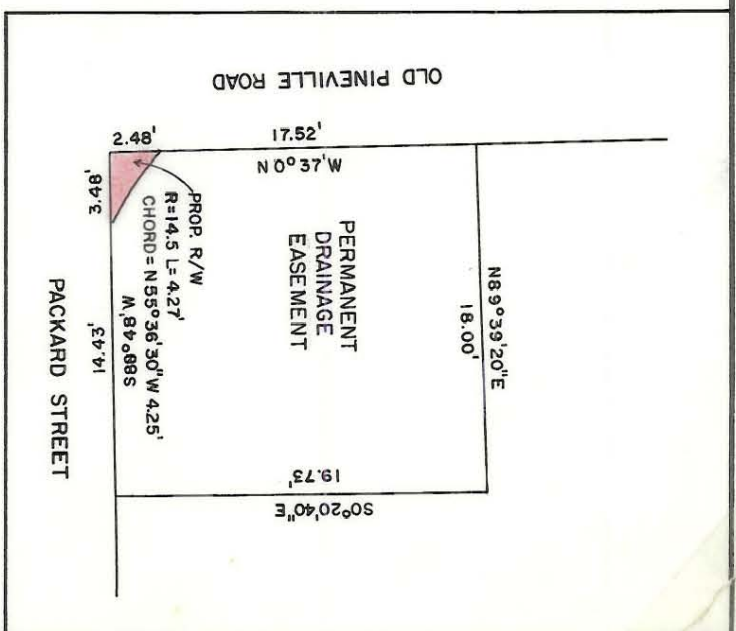
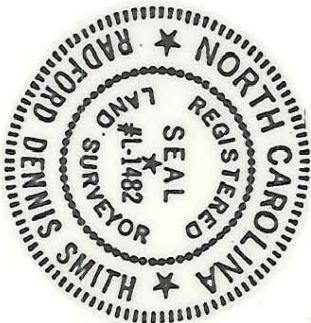

Detail Scale 1" = 10'

NOT FOR RECORDATION.

CHARLOTTE
ENGINEERING DEPARTMENT

PROP. R/W & PERMANENT DRAINAGE EASEMENT TO BE ACQUIRED BY THE CITY OF CHARLOTTE

PROPERTY OF
ROBERT S. WEBB

REVISIONS	JOB NO. 512-86-065
DRAWN BY TEM	FILE NO.
CHECKED BY RLS	SHEET 11
DATE AUGUST 1987	OF 25

205-102-09