

PAYNE,
RONALD LEE
DEED: 5416-128

ZOE STRAWN
WEBSTER
DEED: 5617-445

WILLIAM
ANDREW
WILKINSON, III
DEED: 4947-281

THOMAS, RONALD G.
& WIFE PATRICIA D.
DEED: 4563-279

61
RUBENSTEIN,
ELLEN
DEED: 5326-813

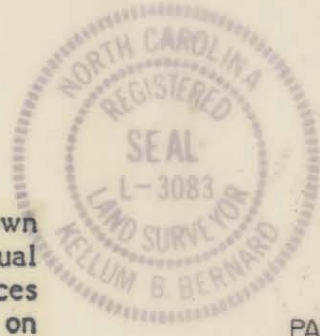
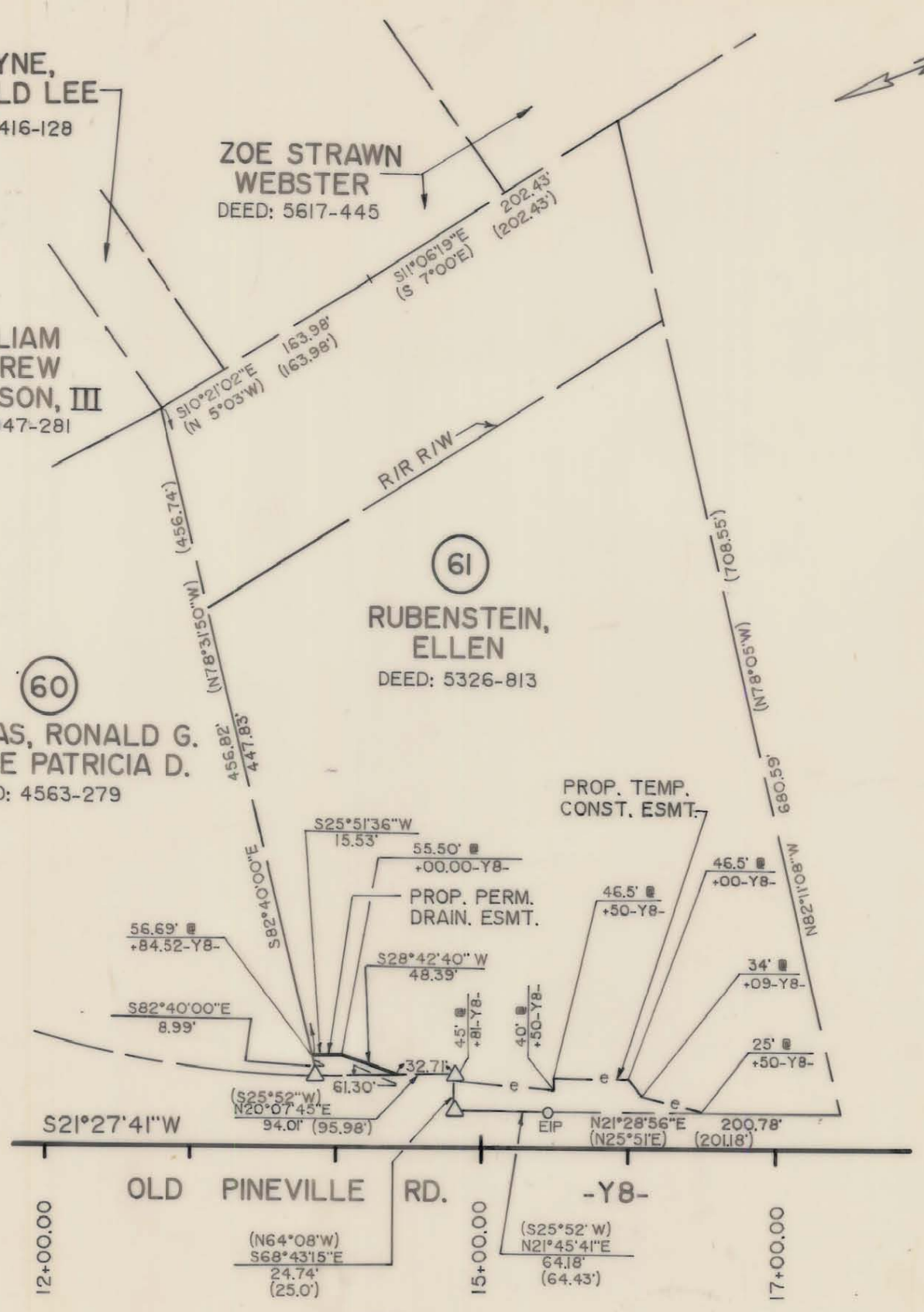

NOTE: Property corners shown circled were located by actual survey. Bearings and distances shown in parenthesis are based on deed information. Bearings are based on

PARCEL AREA = 198,046 SQ. FT. 4.55 AC.
PROP. PERM. DRAIN. ESMT. = 288 SQ. FT. 0.01 AC.

N.C. COORDINATE SYSTEM

This map was prepared for the purpose of fee simple, right-of-way or easement acquisition only, and is not intended to be a boundary survey of the property shown.

This plat was prepared under my supervision *Kellum B. Bernard*
N.C. Reg. Surveyor No. L-3083

PARCEL ID. # 205-III-10		
CHARLOTTE ENGINEERING DEPARTMENT		
REVISIONS	WESTINGHOUSE BLVD. PROPERTY OF RUBENSTEIN, ELLEN	JOB NO.
		FILE NO.
DRAWN BY LIS		SHEET 61A/1
CHECKED BY KBB		OF
SURVEY SUPVR.	DATE JULY 14, 1988 SCALE 1" = 100'	