

-L- P.O.T. STA. 118+77.09 =
 -Y4- P.O.T. STA. 19+54.61 =
 -Y5REV- P.O.T. STA. 9+98.89

-Y4REV- P.O.T. STA. 19+47.37 =
 -Y5REV- P.O.T. STA. 9+77.07

WESTINGHOUSE BLVD. -L-
 N75°53'44"E
 N82°04'09"E

SURVEY #
 SURVEY # P.O.T. STA. 118+55.97 =
 -Y4- P.O.T. STA. 19+71.27

WILLIAM ANDREW WILKINSON, III
 DEED: 4947-281

NOTE: Property corners shown circled by actual survey. Bearings and distances shown in parenthesis are based on deed information. Bearings are based on

N.C. COORDINATE SYSTEM

This map was prepared for the purpose of fee simple, right-of-way or easement acquisition only, and is not intended to be a boundary survey of the property shown.

This plat was prepared under my supervision *Charles Bernard*
 N.C. Reg. Surveyor No. L-3083

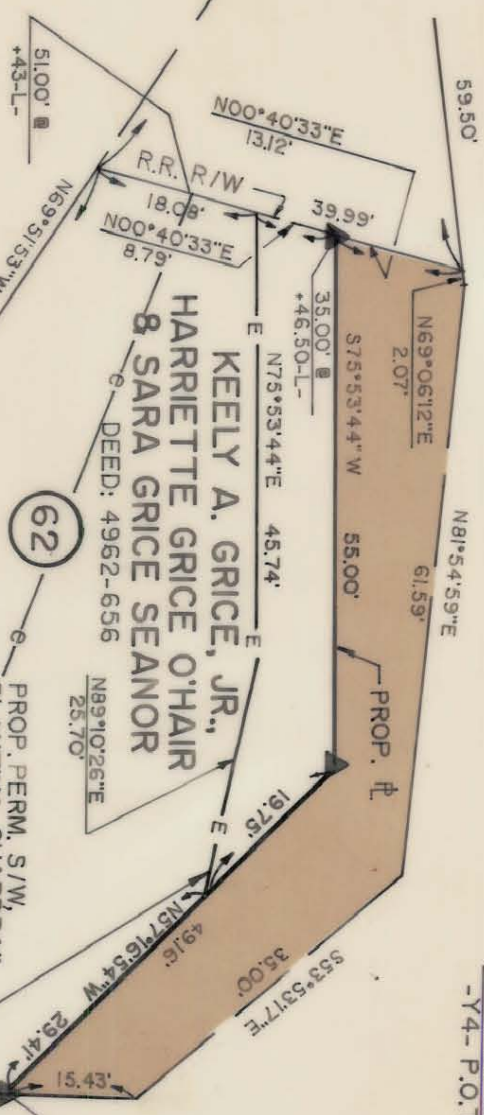

**KEELY A. GRICE, JR.,
 HARRIETTE GRICE O'HAIR
 & SARA GRICE SEANOR**
 DEED: 4962-656

PROP. ACQUISITION

PROP. PERM. S/W,
 PLANTING, GUARDRAIL
 & UTIL. ESMT.

PROP. TEMP.
 CONST. ESMT.

PARCEL AREA = 7,021 SQ. FT. 0.16 AC.
 LESS ACQUIRED = 1,100 SQ. FT. 0.03 AC.
 REMAINING = 5,921 SQ. FT. 0.13 AC.
 PERM. S/W PLANTING,
 GUARDRAIL & UTIL. ESMT. = 568 SQ. FT. 0.01 AC.

PARCEL ID. # 205-11-14

CHARLOTTE
 ENGINEERING DEPARTMENT

WESTINGHOUSE
 BLVD.

PROPERTY OF
**KEELY A. GRICE, JR.,
 HARRIETTE GRICE O'HAIR
 & SARA GRICE SEANOR**

REVISIONS		JOB NO.	
DRAWN BY LIS	CHECKED BY KBB	FILE NO.	SHEET 62A/1
DATE JULY 14, 1988		SCALE 1" = 20'	
SURVEY SUPVR.		OF	

205-11-14