

JOHNNIE H. LIOUMS
TAX CODE 205-112-11
DEED 2721-340

205-112-14
NORTH BASED ON DEED 1923-295

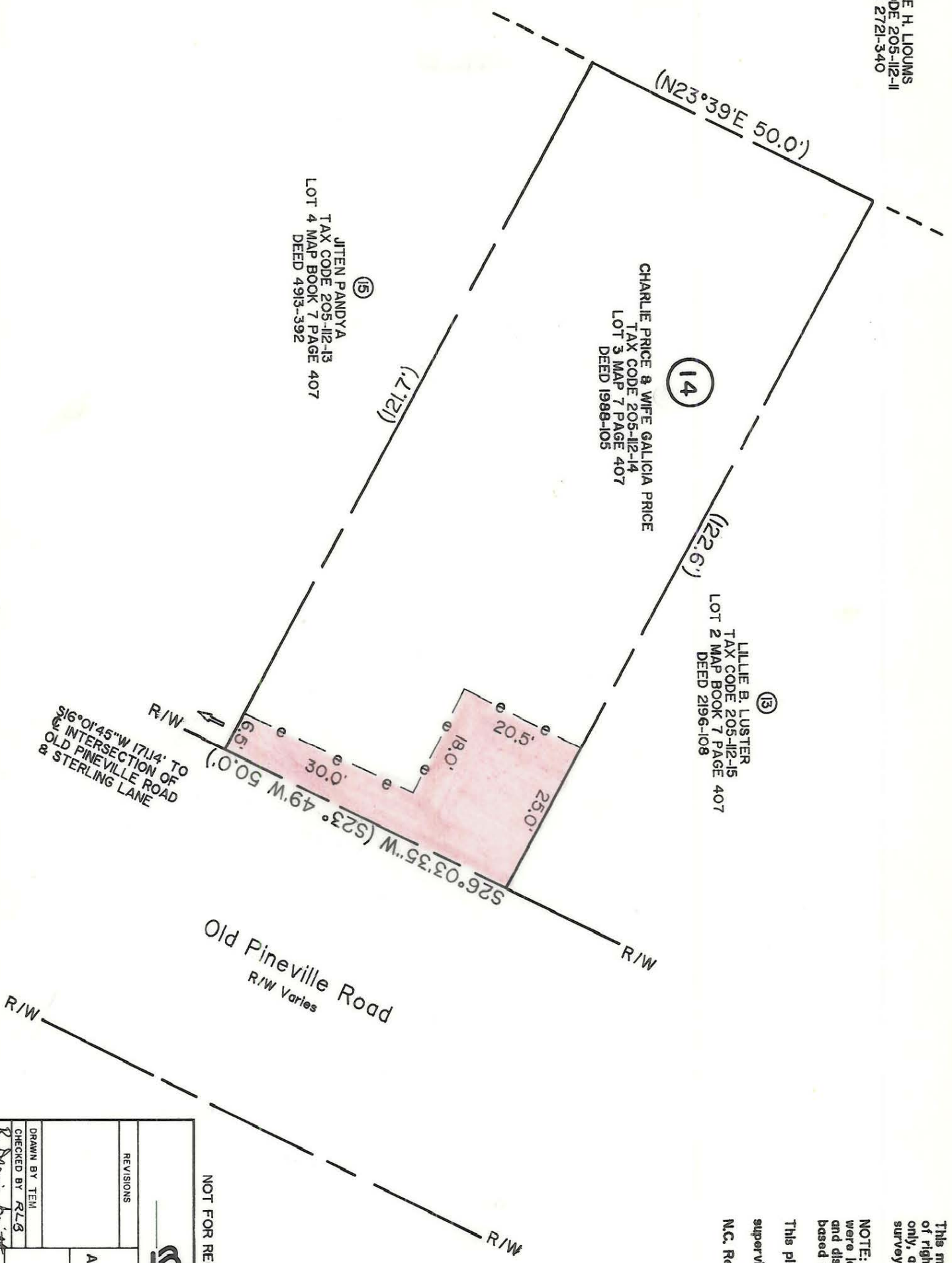
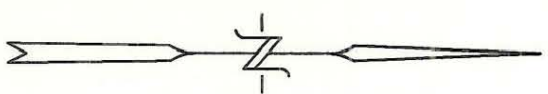

This map was prepared for the purpose of right of way or easement acquisition only, and is not intended to be a boundary survey of the property shown.

NOTE: Property corners shown circled were located by actual survey. Bearings and distances shown in parenthesis are based on deed information.

This plat was prepared under my supervision R. Dennis Smith
N.C. Reg. Surveyor No. L-1482

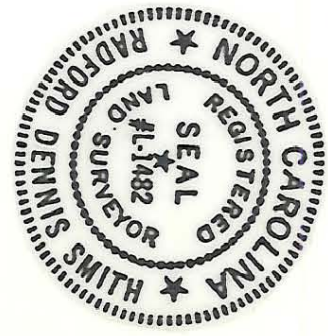

NOT FOR RECORDATION.

<p>CHARLOTTE ENGINEERING DEPARTMENT</p>		<p>REVISIONS</p>	
<p>PROP. CONST. EASEMENT TO BE ACQUIRED BY THE CITY OF CHARLOTTE</p>		<p>JOB NO.</p>	
<p>THE PROPERTY OF CHARLIE PRICE & WIFE GALICIA</p>		<p>FILE NO.</p>	
<p>DRAWN BY TEM CHECKED BY RLS R. Dennis Smith SURVEY SUPERVISOR</p>		<p>DATE</p>	
<p>AUGUST 1967</p>		<p>SCALE 1"=20'</p>	
<p>SHEET 14 OF 25</p>		<p>DATE</p>	