

JOHANNIE H. LIQUIMS
TAX CODE 205-112-11
DEED 2721-340

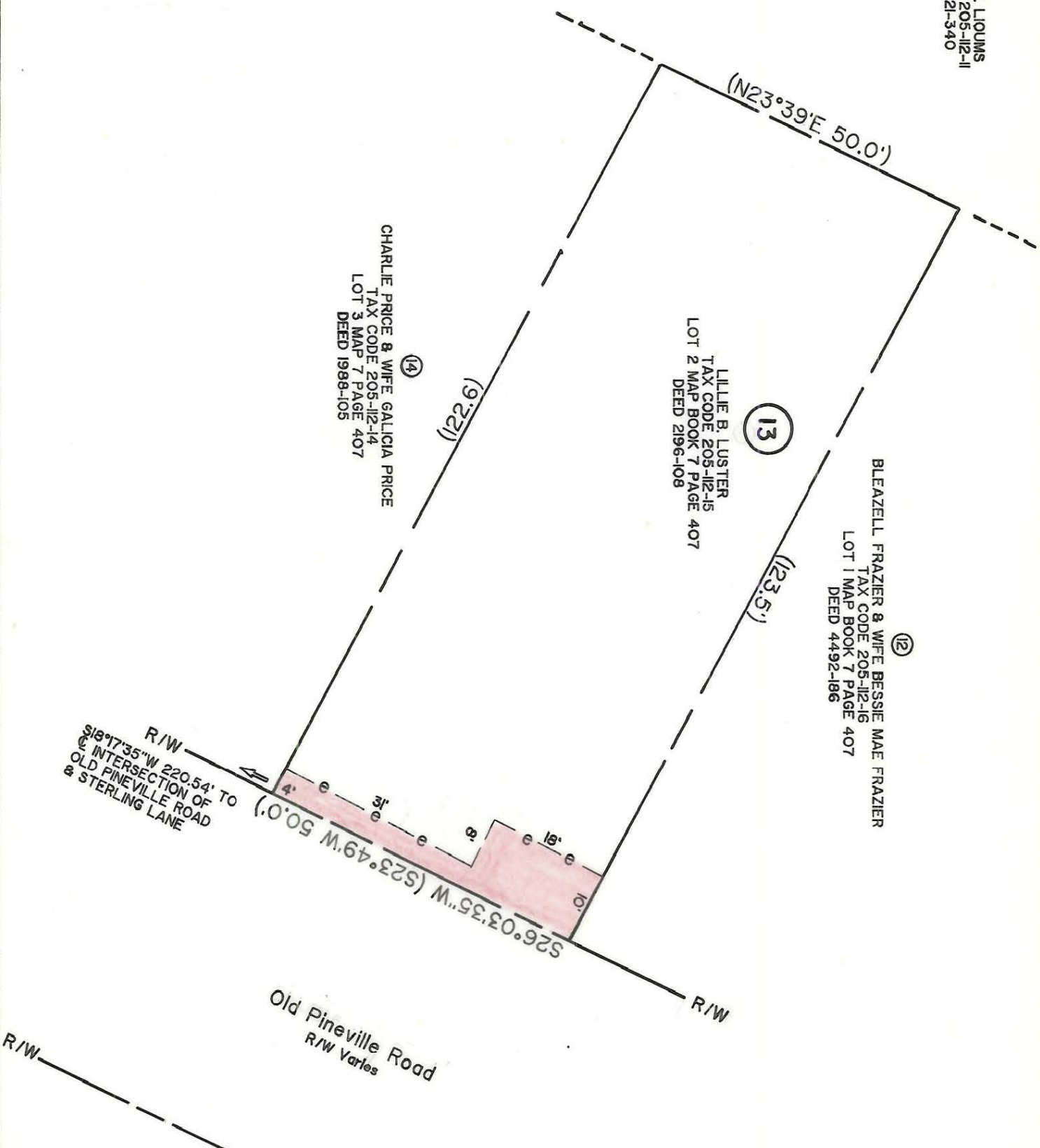

NORTH BASED ON DEED 1923-295



This map was prepared for the purposes of right of way or easement acquisition only, and is not intended to be a boundary survey of the property shown.

NOTE: Property corners shown circled were located by actual survey. Bearings and distances shown in parenthesis are based on deed information.

This plat was prepared under my supervision R. Dennis Smith
N.C. Reg. Surveyor No. L-1482

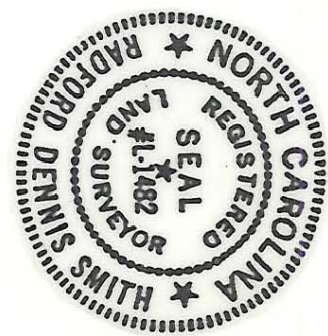

NOT FOR RECORDATION.

<p>CHARLOTTE ENGINEERING DEPARTMENT</p>		JOB NO.
REVISIONS	PROP. CONST. EASEMENT TO BE ACQUIRED BY THE CITY OF CHARLOTTE	FILE NO.
DRAWN BY TEM	PROPERTY OF LILLIE B. LUSTER	SHEET 13
CHECKED BY RLG		OF 25
<u>R. Dennis Smith</u> SURVEY SUPERVISOR	DATE AUGUST 1987	SCALE 1"=20'