

53

REA INVESTMENT PARTNERS
DEED: 5434-990

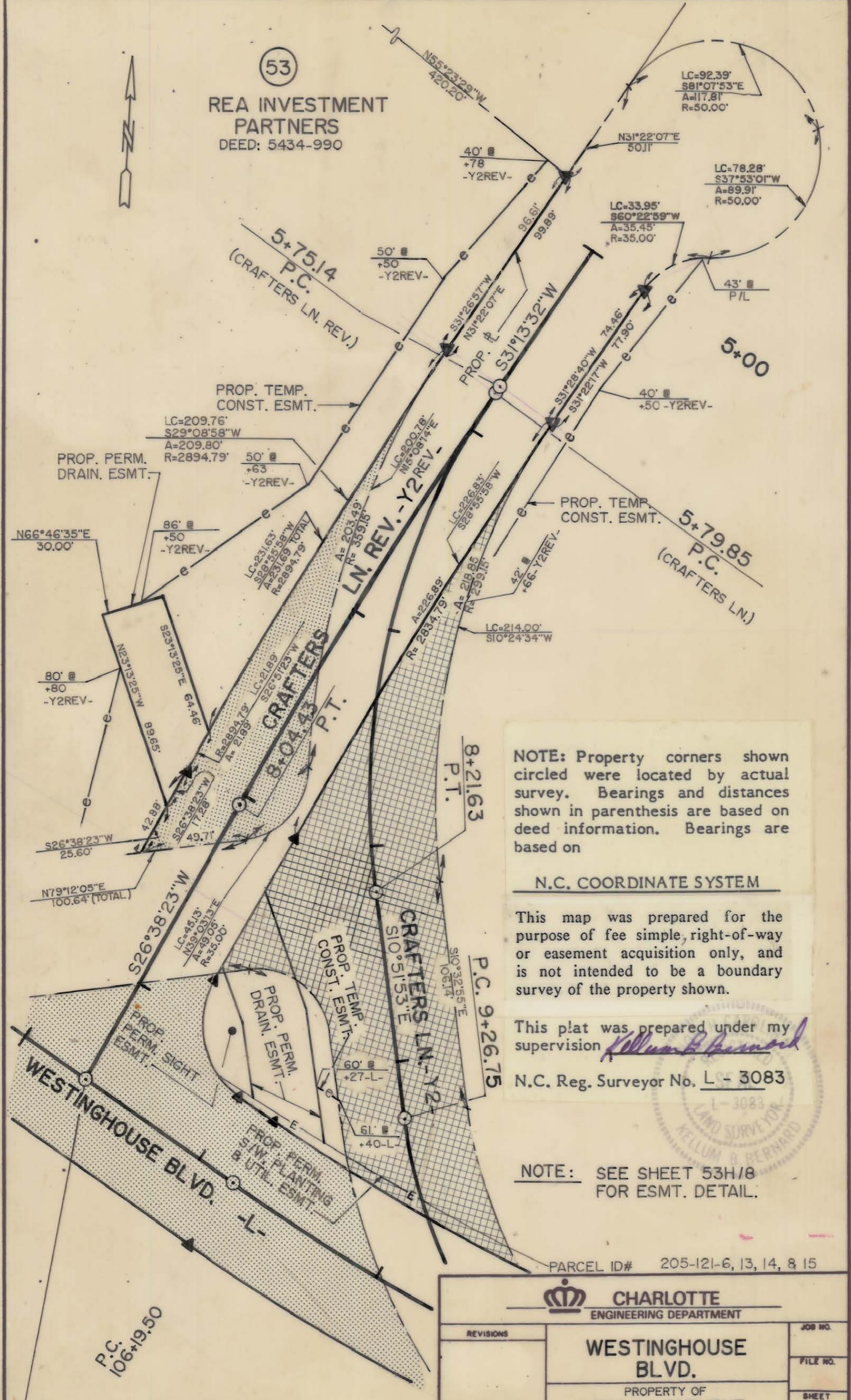

NOTE: Property corners shown circled were located by actual survey. Bearings and distances shown in parenthesis are based on deed information. Bearings are based on

N.C. COORDINATE SYSTEM

This map was prepared for the purpose of fee simple, right-of-way or easement acquisition only, and is not intended to be a boundary survey of the property shown.

This plat was prepared under my supervision *Kellum B. Bernard*

N.C. Reg. Surveyor No. L - 3083

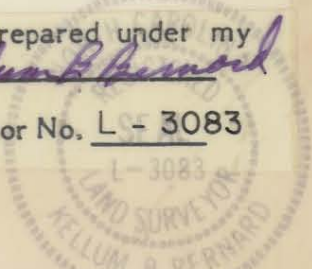

NOTE: SEE SHEET 53H/8 FOR ESMT. DETAIL.

PARCEL ID# 205-121-6, 13, 14, & 15

-L- P.O.T. STA. 105+35.00 =
-Y2REV- P.O.T. STA. 9+50.51

		WESTINGHOUSE BLVD.	JOB NO.
CHARLOTTE ENGINEERING DEPARTMENT			FILE NO.
PROPERTY OF REA INVESTMENT PARTNERS		SHEET 53D/8	OF
REVISIONS	DATE FEB. 1, 1988		SCALE 1" = 50'
DRAWN BY TRH	SURVEY SUPR. <i>R. Dennis Bernard</i>		
CHECKED BY KBB			