



LANCE INC.
DEED: 4167-664

(N66°46'30"E 932.04')
(N66°44'19"E 470.25')

DeWITT CURRIE (56)
DEED: 3708-703

REA INVESTMENT PARTNERS (53)
DEED: 5434-990

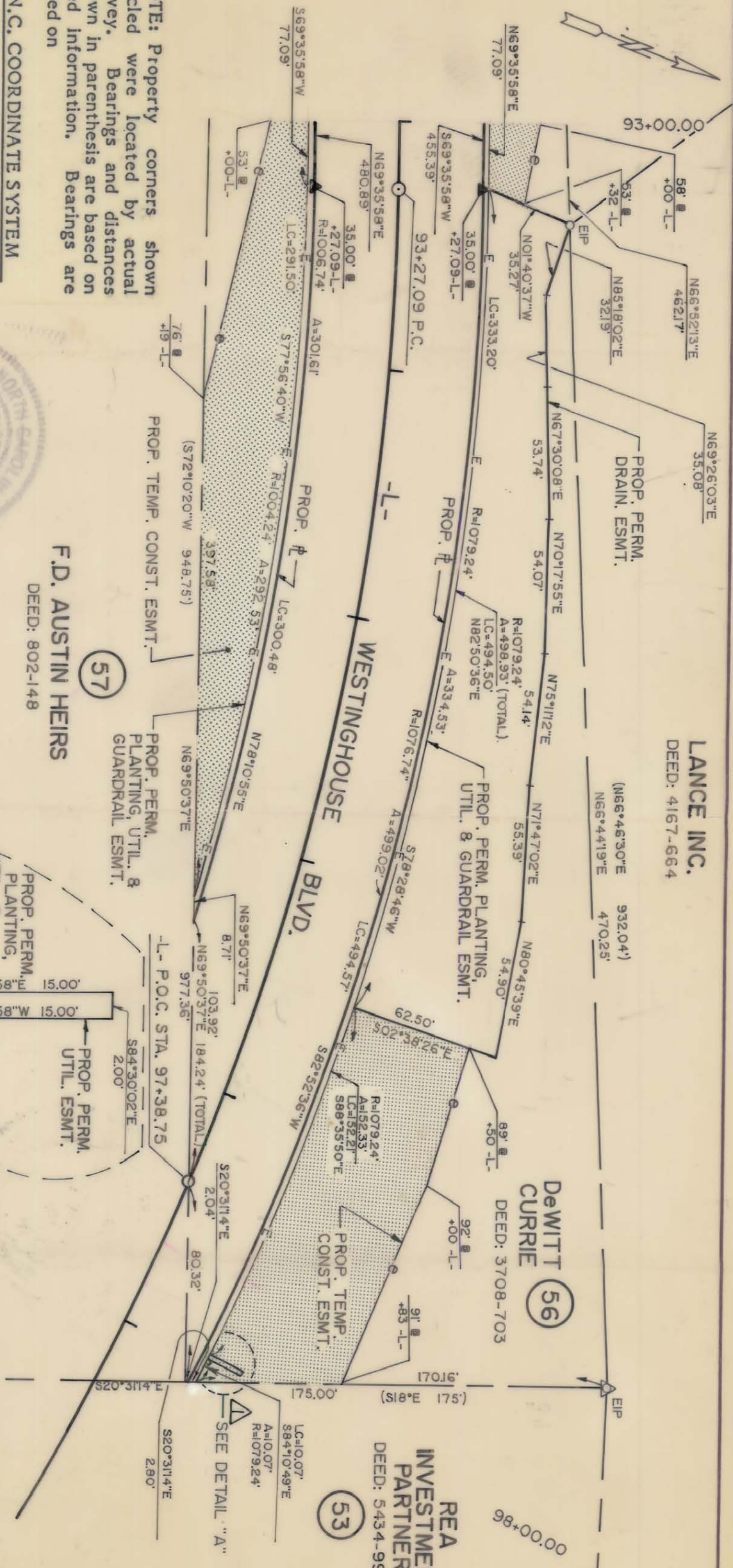

NOTE: Property corners shown circled were located by actual survey. Bearings and distances shown in parenthesis are based on deed information. Bearings are based on

N.C. COORDINATE SYSTEM

This map was prepared for the purpose of fee simple, right-of-way or easement acquisition only, and is not intended to be a boundary survey of the property shown.

This plat was prepared under my supervision *Kellum B. Greer*

N.C. Reg. Surveyor No. L-3083



F.D. AUSTIN HEIRS
DEED: 802-148

(57)

PROP. TEMP. CONST. ESMT.

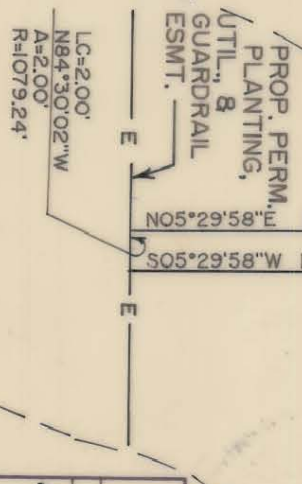

CHARLOTTE
ENGINEERING DEPARTMENT

WESTINGHOUSE BLVD.

PROPERTY OF
DeWITT CURRIE

REVISIONS 8-8-91 ADD PROP. PERM. UTIL. ESMT.		JOB NO. FILE NO.	
DRAWN BY LIS		SHEET 56C/13	
CHECKED BY KBB		DATE JULY 12, 1988	
SURVEY SUPV. KBB		SCALE 1" = 50'	

205-112-19