

(FOR DETAIL SEE SHEET 53D/8)

53

REA INVESTMENT PARTNERS

DEED: 5434-990

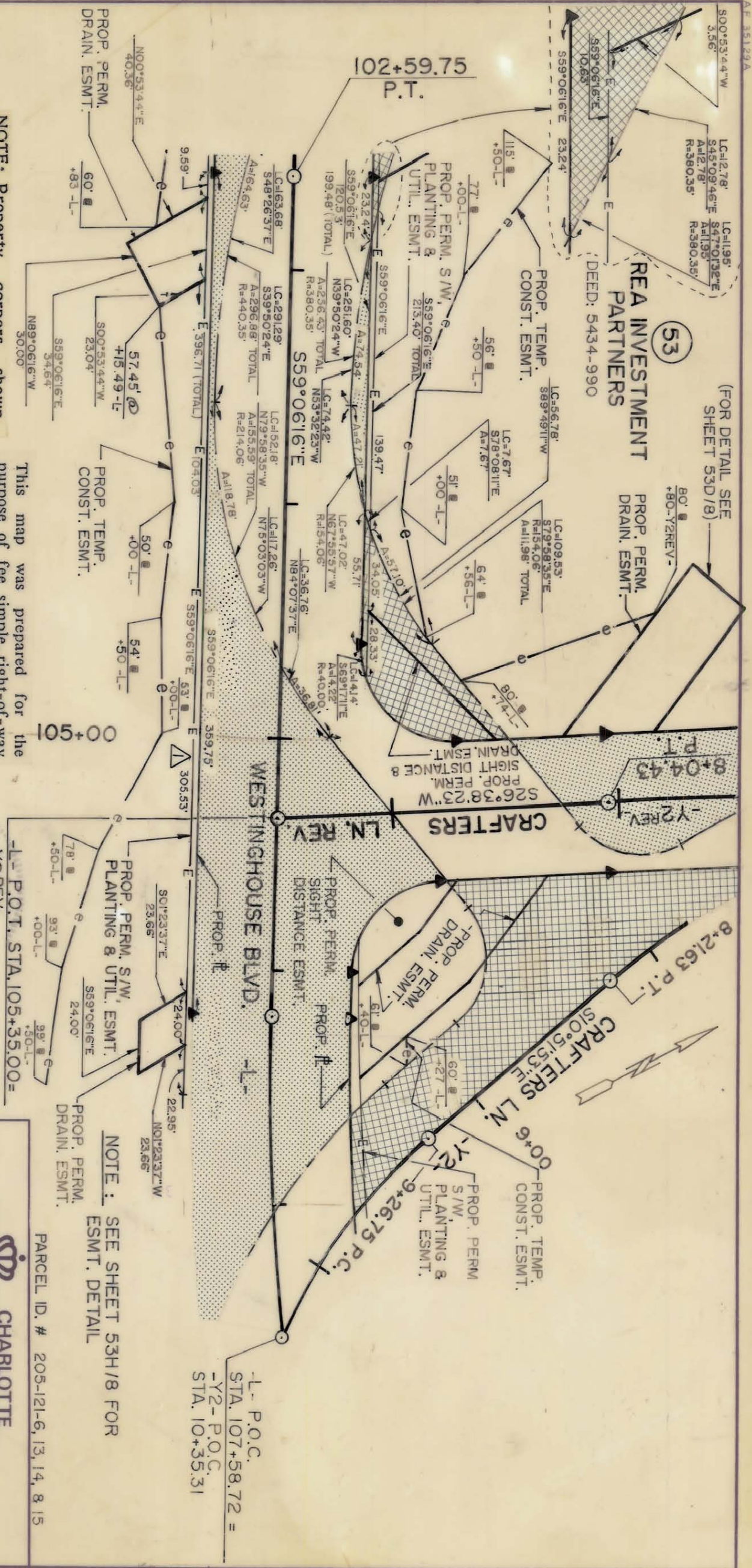

NOTE: Property corners shown circled were located by actual survey. Bearings and distances shown in parenthesis are based on deed information. Bearings are based on

N.C. COORDINATE SYSTEM

This map was prepared for the purpose of fee simple, right-of-way or easement acquisition only, and is not intended to be a boundary survey of the property shown.

This plat was prepared under my supervision

Edward B. Bernard

N.C. Reg. Surveyor No. L-3083



19.50
106.1

NOTE: SEE SHEET 53H/8 FOR ESMT. DETAIL

PARCEL ID. # 205-121-6, 13, 14, 8 15

CHARLOTTE ENGINEERING DEPARTMENT

WESTINGHOUSE BLVD.

REA INVESTMENT PARTNERS

REVISIONS	DATE	SCALE
3/25/88 SIGHT & DRAIN, ESMTS.		
1/16/89 ESMTS.		
8-8-91		

DELETED P.P.U. ESMT.	FILE NO.
DRAWN BY L.I.S.	53C/8
CHECKED BY K.E.B.	OF
DATE FEB. 1, 1988	

205-112-25/10 AND

205-121-15/14