

REA INVESTMENT PARTNERS

DEED: 5434-990

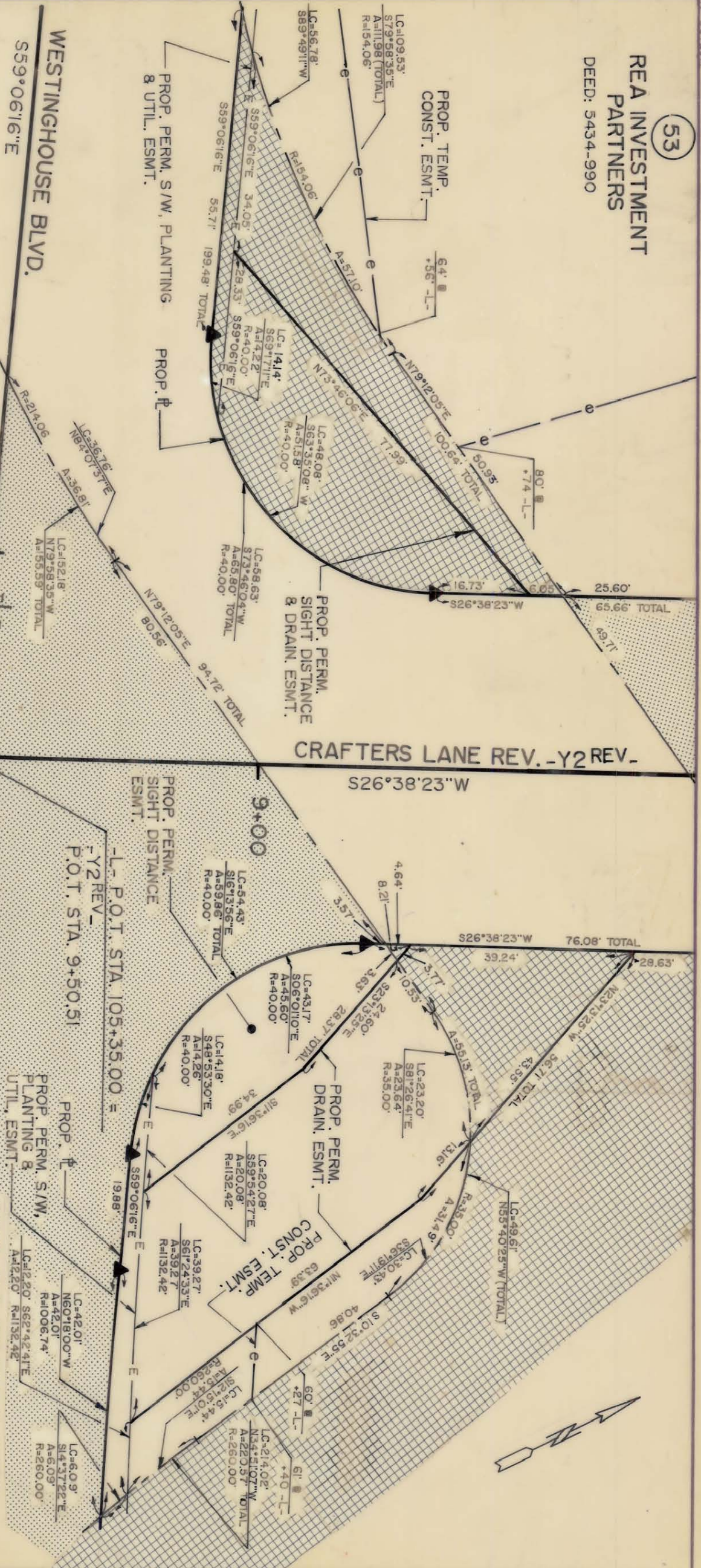

This map was prepared for the purpose of fee simple, right-of-way or easement acquisition only, and is not intended to be a boundary survey of the property shown.

This plat was prepared under my supervision

N.C. Reg. Surveyor No. L-3083



NOTE: Property corners shown circled were located by actual survey. Bearings and distances shown in parenthesis are based on deed information. Bearings are based on

N.C. COORDINATE SYSTEM

REVISIONS 3/25/88 SIGHT & DRAIN, ESMTS. DRAWN BY L.I.S. CHECKED BY K.B.B. SURVEY SUPERVISOR		PROPERTY OF REA INVESTMENT PARTNERS		JOB NO. FILE NO. SHEET 53H/8 OF
CHARLOTTE ENGINEERING DEPARTMENT		WESTINGHOUSE BLVD.		DATE FEB. 1, 1988 SCALE 1" = 20'
PARCEL ID. # 205-121-6, 13, 14, 8 15		P.O.T. STA. 9+50.51		SCALE 1" = 20'

205-121-15/14