

LANCE

DEED : 4167-664

54

REA INVESTMENT PARTNERS

DEED: 5434-990

NOTE: Property corners shown circled were located by actual survey. Bearings and distances shown in parenthesis are based on deed information. Bearings are based on

N.C. COORDINATE SYSTEM

This map was prepared for the purpose of right-of-way or easement acquisition only, and is not intended to be a boundary survey of the property shown.

This plat was prepared under my supervision *William B. Bunn*

N.C. Reg. Surveyor No. *2-5083*



PROP. PERM. S/W, PLANTING & UTIL. ESMT.

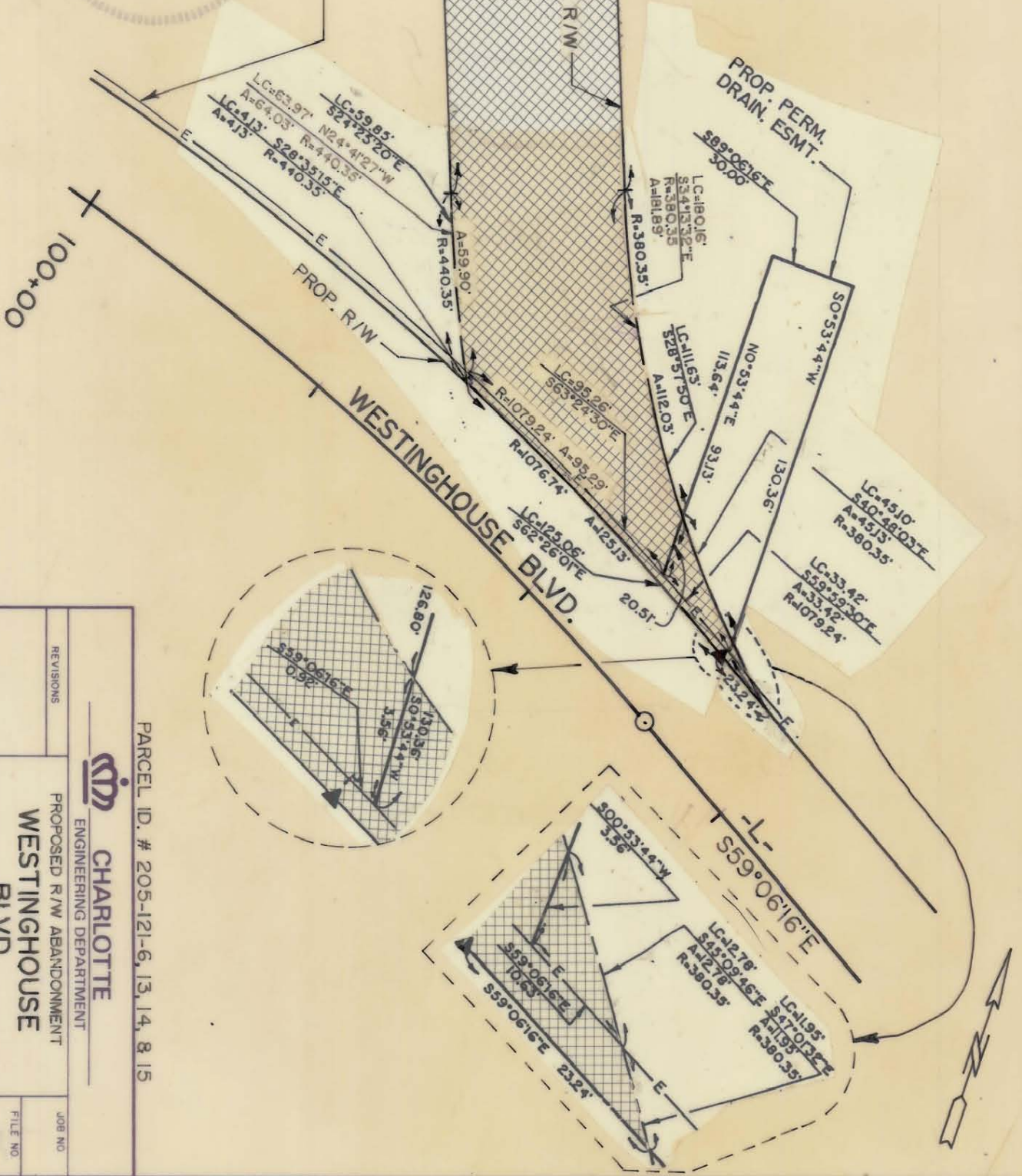

R/W AREA TO BE ABANDONED= 24,302. SQ. FT. 0.558 AC.

PARCEL ID. # 205-121-6, 13, 14, 8 15

CHARLOTTE
ENGINEERING DEPARTMENT

PROPOSED R/W ABANDONMENT
WESTINGHOUSE BLVD.

PROPERTY OF
REA INVESTMENT PARTNERS

REVISIONS	JOB NO.
DRAWN BY L.I.S.	FILE NO.
CHECKED BY K.B.B.	SHEET 54B/6
SURVEY SUPVR.	OF
DATE MARCH 21, 1998	SCALE 1" = 50'

205-121-15