

54
REA INVESTMENT PARTNERS
DEED: 5434-990

8+04.43
P.T.

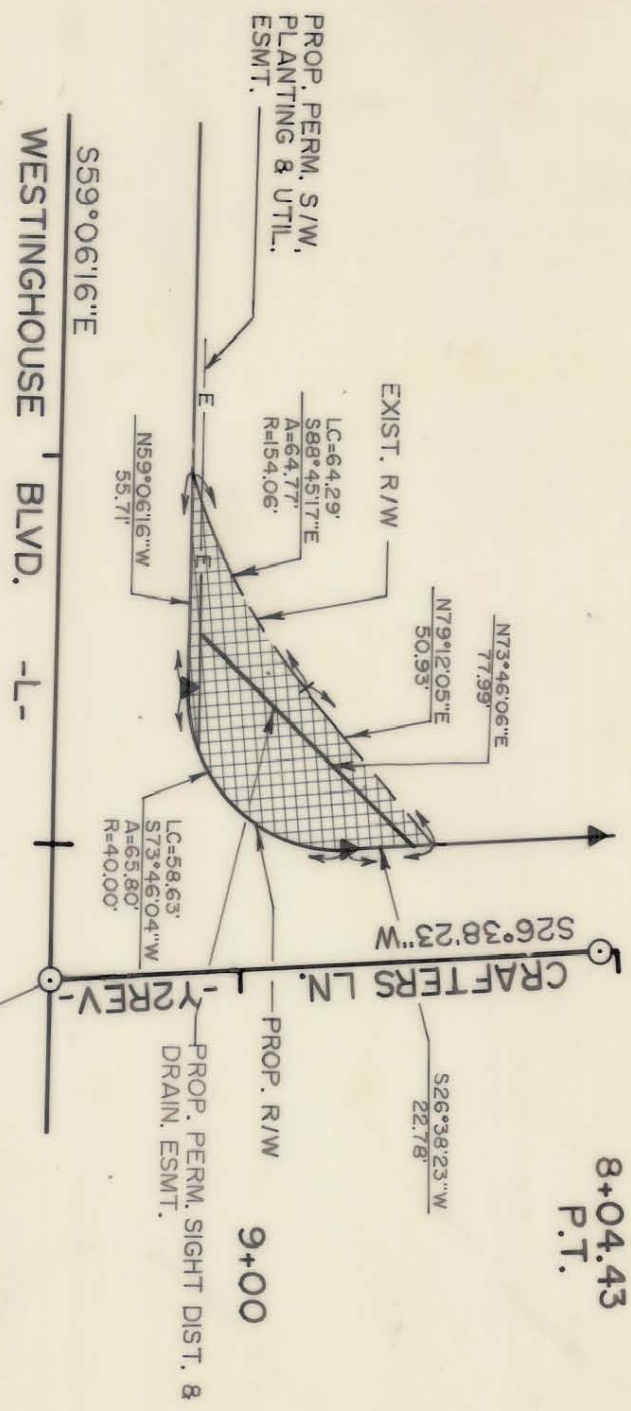

NOTE:
FOR ESMT. DETAIL
SEE SHEET 54F/16.

R/W AREA TO BE ABANDONED = 2,350. SQ. FT. 0.054 AC.



NOTE: Property corners shown circled were located by actual survey. Bearings and distances shown in parenthesis are based on deed information. Bearings are based on

N.C. COORDINATE SYSTEM

This map was prepared for the purpose of right-of-way or easement acquisition only, and is not intended to be a boundary survey of the property shown.

This plat was prepared under my supervision
William B. Blum
N.C. Reg. Surveyor No. *1-3083*

PARCEL ID. # 205-121-6, 13, 14, 8 15

CHARLOTTE ENGINEERING DEPARTMENT		JOB NO.	
PROPOSED R/W ABANDONMENT WESTINGHOUSE BLVD.		FILE NO.	
PROPERTY OF REA INVESTMENT PARTNERS		SHEET	
DRAWN BY L.J.S. CHECKED BY K.B.B. SURVEY SUPPL.	DATE MARCH 21, 1988 SCALE 1" = 50'	54C/6	

205-121-15