

REA INVESTMENT PARTNERS

DEED: 5434-990

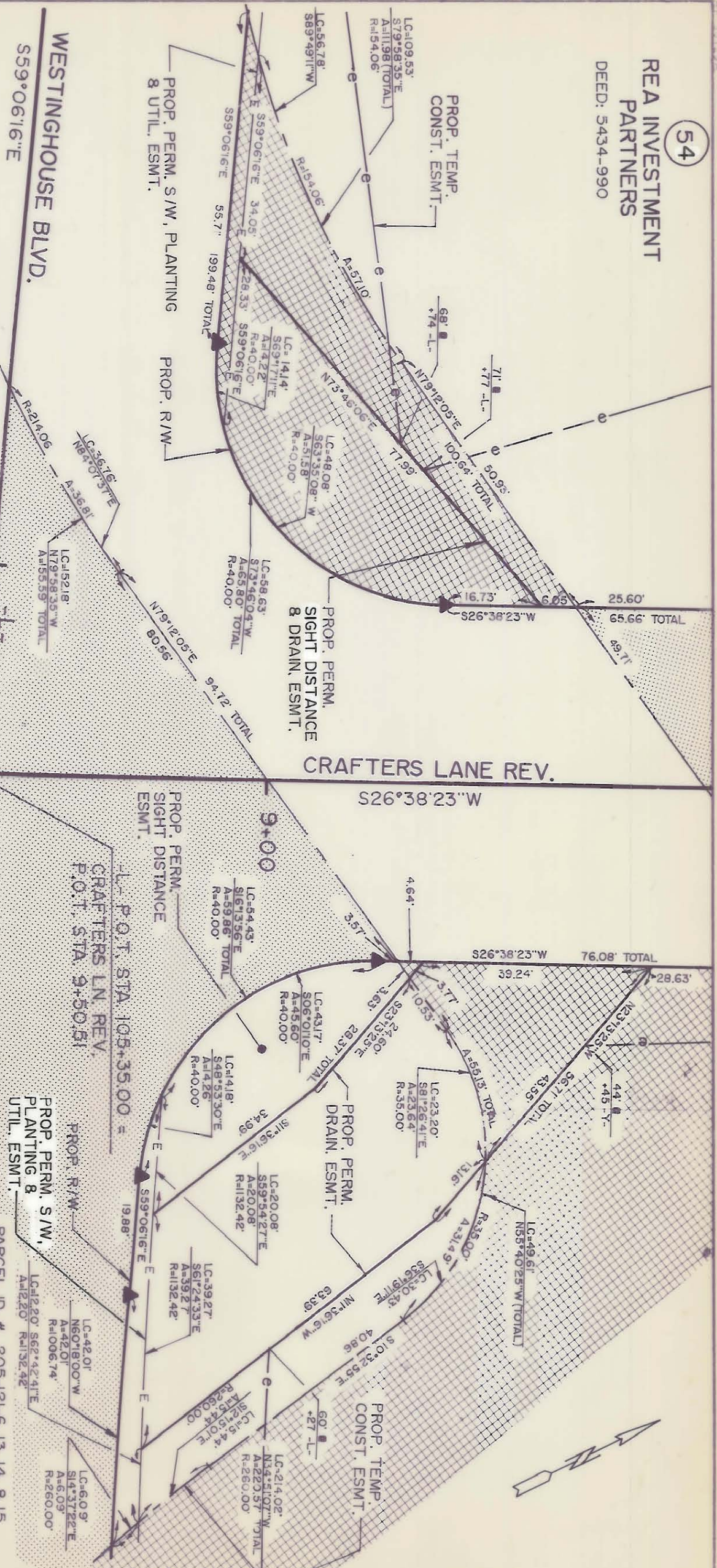

WESTINGHOUSE BLVD.  
S59°06'16"E

CRAFTERS LANE REV.  
S26°38'23"W

This map was prepared for the purpose of right-of-way or easement acquisition only, and is not intended to be a boundary survey of the property shown.

This plat was prepared under my supervision

N.C. Reg. Surveyor No. L-3083



NOTE: Property corners shown circled were located by actual survey. Bearings and distances shown in parenthesis are based on deed information. Bearings are based on

N.C. COORDINATE SYSTEM

PARCEL ID. # 205-121-6, 13, 14, & 15

<p>CHARLOTTE ENGINEERING DEPARTMENT</p>	
<p>PROPOSED R/W ABANDONMENT WESTINGHOUSE BLVD.</p>	
<p>PROPERTY OF REA INVESTMENT PARTNERS</p>	
<p>DRAWN BY L.I.S.</p>	<p>CHECKED BY K.B.B.</p>
<p>SURVEY SUPR.</p>	<p>DATE MARCH 21, '89</p>
<p>SCALE 1" = 20'</p>	<p>SHEET 54F/16</p>

205-121-15