

MCDEVITT AND STREET  
COMPANY

DEED: 4468-350 & 356

51

74+00

00 + 82

LANCE  
INC.  
DEED: 4492-963

WESTINGHOUSE BLVD. -L-

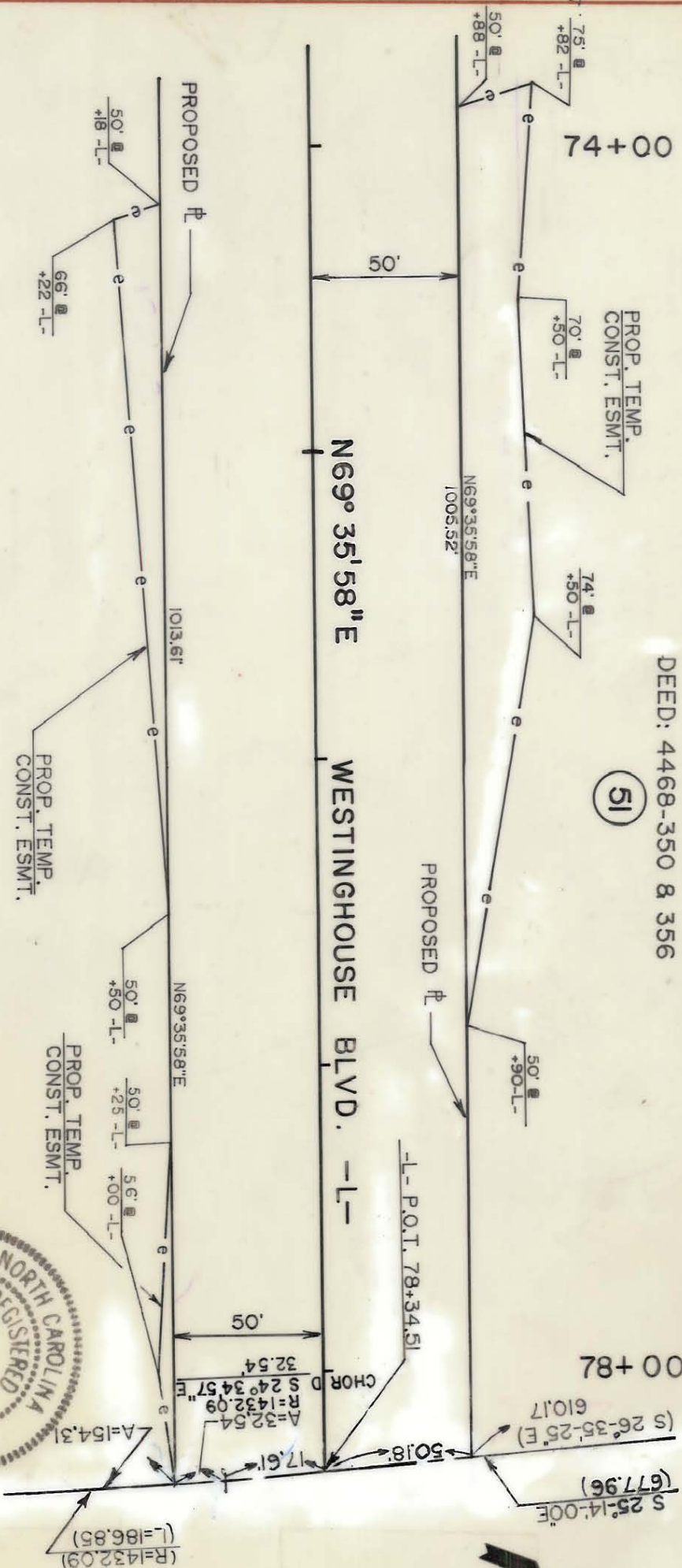

MCDEVITT AND STREET  
COMPANY  
DEED: 4468-350 & 356

51



NOTE: Property corners shown circled were located by actual survey. Bearings and distances shown in parenthesis are based on deed information. Bearings are based on

N.C. COORDINATE SYSTEM

This map was prepared for the purpose of fee simple, right-of-way or easement acquisition only, and is not intended to be a boundary survey of the property shown.

This plat was prepared under my supervision Allen E. Beck  
10-27-87  
N.C. Reg. Surveyor No. L-3028

PARCEL ID # 205-131-04

**CHARLOTTE**  
ENGINEERING DEPARTMENT

WESTINGHOUSE  
BLVD.

PROPERTY OF :  
MCDEVITT AND  
STREET COMPANY

REVISIONS	JAN. 4, 1988 CONST. ESMT.	JOB NO.	
	JAN. 18, 1988 E AND ROW BRNG	FILE NO.	
	1/20/88 CHORD DIST & BRG	SHEET	SID/4
DRAWN BY	TRH	OF	
CHECKED BY	AEB		
SURVEY SUPERVISOR	<i>Allen E. Beck</i>		
DATE	OCT 27, '87	SCALE	1=50

205-135-02 AND 205-131-04