

52

LANCE INC.  
DEED: 4492-963

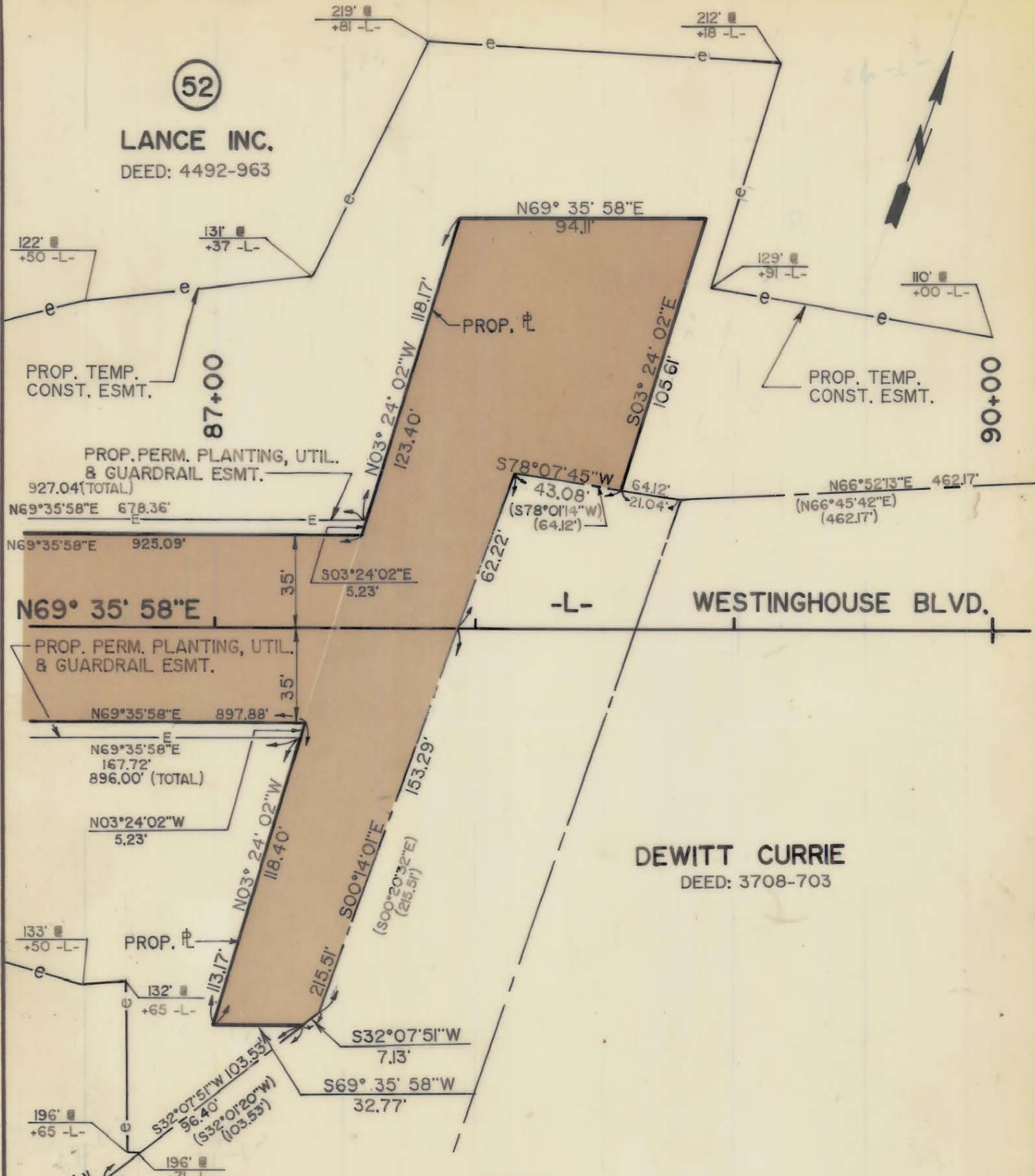

PROP. TEMP. CONST. ESMT.  
87+00

PROP. TEMP. CONST. ESMT.  
90+00

PROP. PERM. PLANTING, UTIL. & GUARDRAIL ESMT.  
927.04 (TOTAL)  
N69°35'58"E 678.36'

PROP. PERM. PLANTING, UTIL. & GUARDRAIL ESMT.  
N69°35'58"E 925.09'  
N69°35'58"E 897.88'  
N69°35'58"E 167.72'  
896.00' (TOTAL)  
N03°24'02"W 5.23'

PROP. FEE ACQUISITION  
N03°24'02"W 118.17'  
S03°24'02"E 105.61'  
S78°07'45"W 43.08'  
(S78°01'14"W) (64.12')  
64.12'  
21.04'  
N66°52'13"E 462.17'  
(N66°45'42"E) (462.17')  
62.22'  
N69°35'58"E 897.88'  
N69°35'58"E 167.72'  
896.00' (TOTAL)  
N03°24'02"W 5.23'  
N03°24'02"W 118.40'  
S00°14'01"E 153.29'  
(S00°20'32"E) (215.51')  
S32°07'51"W 7.13'  
S69°35'58"W 32.77'  
S32°07'51"W 103.53'  
56.40'  
(S32°01'20"W) (103.53')  
13.17'  
215.51'  
S36°01'54"W 58.99'

DEWITT CURRIE  
DEED: 3708-703

MECKLENBURG COUNTY  
DEED: 5015-241

PROP. FEE ACQUISITION

NOTE: Property corners shown circled were located by actual survey. Bearings and distances shown in parenthesis are based on deed information. Bearings are based on

N.C. COORDINATE SYSTEM

This map was prepared for the purpose of fee simple, right-of-way or easement acquisition only, and is not intended to be a boundary survey of the property shown.

This plat was prepared under my supervision *Kellum B. Bernard*

N.C. Reg. Surveyor No. L-3083

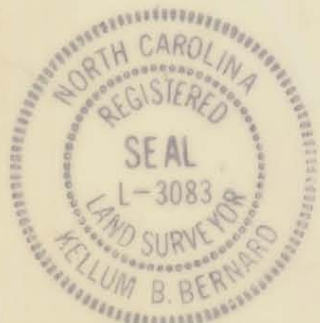

PARCEL ID. # 205-131-01

<b>CHARLOTTE</b> ENGINEERING DEPARTMENT		JOB NO.
		FILE NO.
REVISIONS 8/16/88 PROP PERM. S/W & UTIL. ESMT. & PROP. PERM. DRAIN. ESMT.		<b>WESTINGHOUSE BLVD.</b> PROPERTY OF: <b>LANCE INC.</b>
DRAWN BY TRH CHECKED BY KBB <i>R. Dennis Smith</i> SURVEY SUPVR.	DATE DEC. 1, '87 SCALE 1" = 50'	
REVISIONS 11/4/88 PROP. R/W & PROP. PERM. DRAIN ESMT.		SHEET 52D/5 OF