

TOTAL AREA = 515 SQ. FT OR 0.012 ACRES  
 PERMANENT UTILITY ESM'T. = 80 SQ. FT.

NOTE:  
 PROPERTY CORNERS SHOWN AS OPEN CIRCLES WERE LOCATED BY ACTUAL SURVEY. BEARINGS AND DISTANCES SHOWN IN PARENTHESES ARE BASED ON DEED INFORMATION. BEARINGS ARE BASED ON MAPBOOK 21 PAGE 190.



ARROWOOD SIX  
 DEED BOOK 4422 PAGE 237  
 TAX CODE 203-041-04

**NATIONS FORD ROAD**

EXISTING 60' R/W

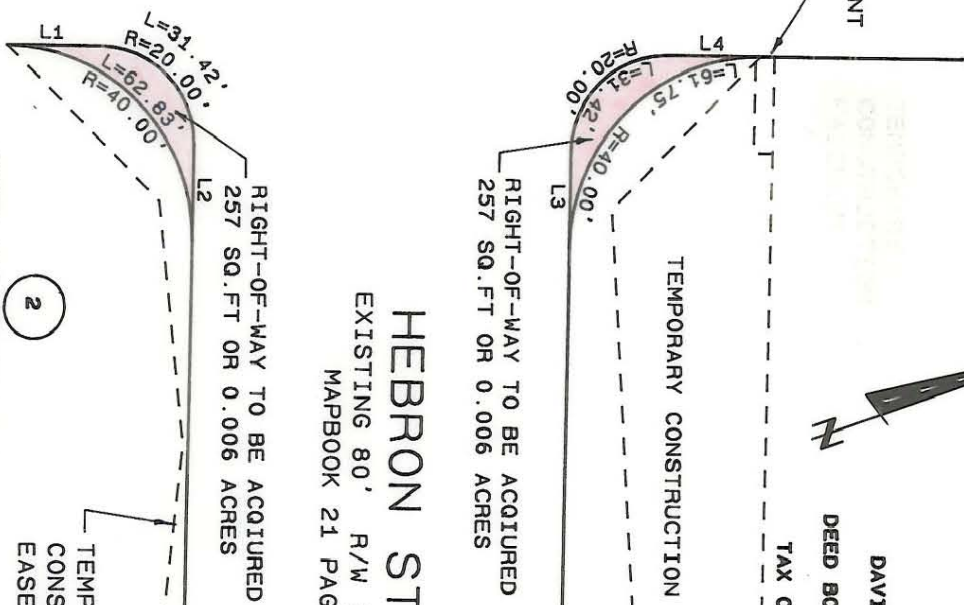

LINE	BEARING	DISTANCE
L1	N 19° 59' 00" E	20.00
L2	S 70° 01' 00" E	20.00
L3	N 70° 01' 00" W	20.00
L4	N 19° 59' 00" E	20.00

DAVID E. PREVATTE  
 DEED BOOK 3819 PAGE 367  
 TAX CODE 205-151-04

CARMEL INVESTMENT GROUP  
 DEED BOOK 5074 PAGE 462  
 TAX CODE 205-151-14

THIS PLAT WAS PREPARED UNDER MY

SUPERVISION *R. Dennis Smith*

N. C. REG. SURVEYOR NO. L-1482

<p>CHARLOTTE ENGINEERING DEPARTMENT</p>		JOB NO.
<p>PROPERTY OF</p>		FILE NO.
<p>CARMEL INVESTMENT GROUP</p>		SHEET
<p>HEBRON STREET EXTENSION</p>		2A
<p>DATE JULY 23, 1986 SCALE 1"=40'</p>		OF
<p>DRAWN BY G.M.                  CHECKED BY R.D.S.                  SURVEY SUPV. <i>R. Dennis Smith</i></p>		4

205-151-19 AND 205-153-04