

This map was prepared for the purpose of right of way or easement acquisition only, and is not intended to be a boundary survey of the property shown.

This plat was prepared under my supervision R. Dennis Smith
N. C. Reg. Surveyor No. 1-1482

DEED 4238-0753

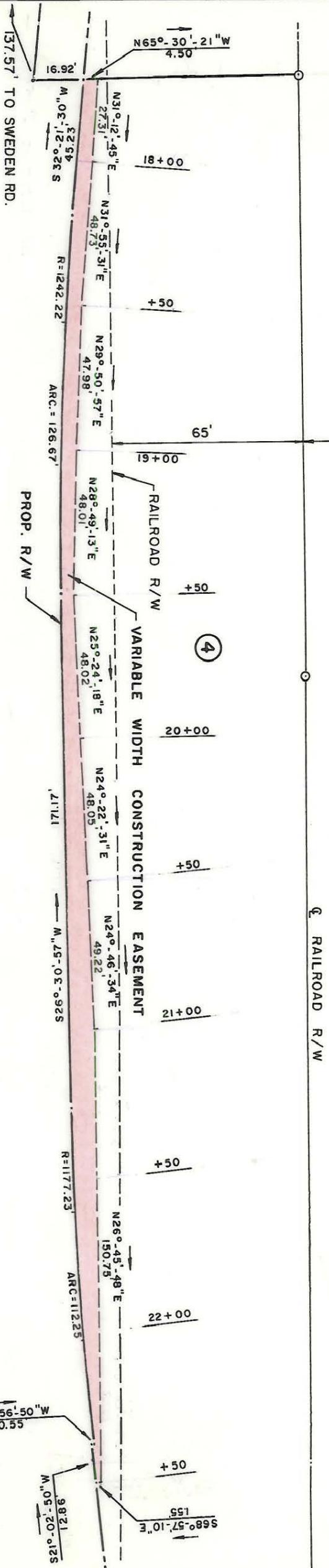

SOUTH BOULEVARD

DEED - 4462-0204
JIMMIE REITZEL &
HARRY B. DOSTER
205-165-16
Construction Easement Area..... 2,634 Sq. Ft. = 0.061

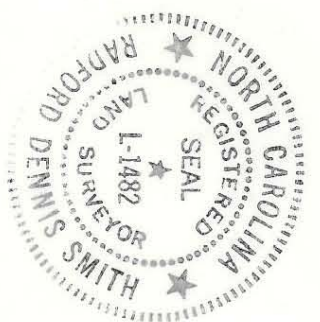

CHARLOTTE ENGINEERING DEPARTMENT		JOB NO. 512-85-004
REVISIONS 4-15-86 CHANGED DISTANCE	CONSTRUCTION EASEMENT SOUTH BLVD. AT SHARON LAKES DR. AND SWEDEN RD.	FILE NO.
DRAWN BY M.K.C. CHECKED BY R.W.	PROPERTY OF JIMMIE REITZEL & HARRY B. DOSTER	SHEET 4 A
DATE JAN. 29, 1986	SCALE 1" = 40'	OF 4