

PARCEL AREA = 47,959 SQ.-FT. 1.1010 AC. (BY DEED)  
 AREA TO BE = 47,959 SQ.-FT. 1.1010 AC.  
 FEE ACQUIRED  
 AREA WITHIN = 8,908 SQ.-FT. 0.2045 AC.  
 EXISTING R/W  
 AREA WITHIN PROPOSED R/W = 5,520 SQ.-FT. 0.1267 AC.  
 AREA REMAINING = 33,531 SQ.-FT. 0.7698 AC.

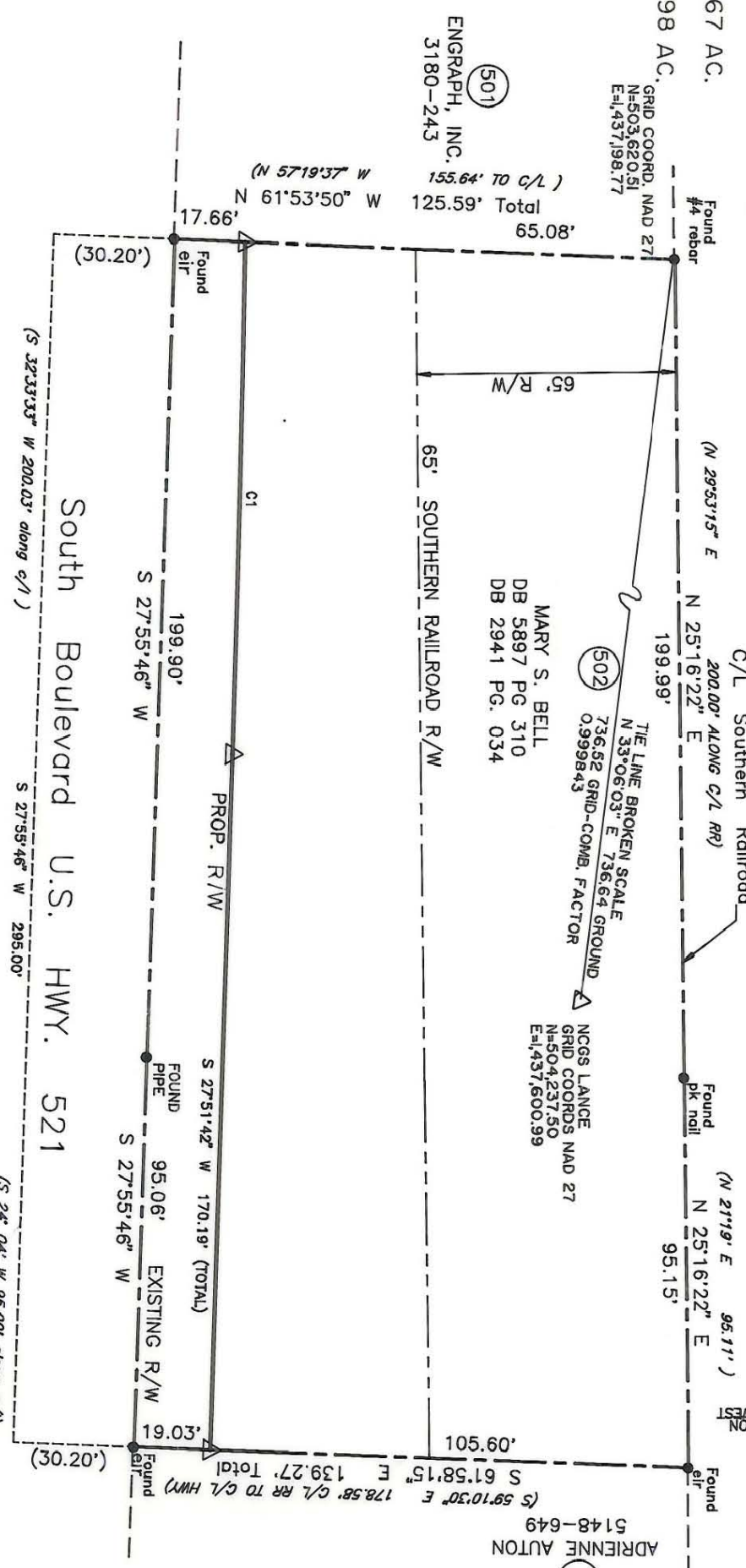
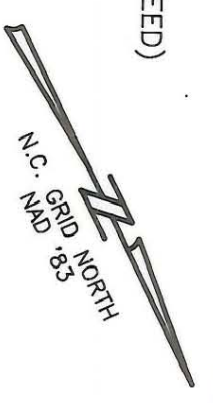

CURVE	DELTA	RADIUS	ARC	CHORD	TANGENT	CHORD BEARING
1	00°56'04"	7648.94'	124.76'	124.76'	62.38'	S 27°23'40" W

2-11-92

NOTE:  
 Property corners shown circled were located by actual survey. Bearings and distances shown in parenthesis are based on deed information. Bearings are based on N.C. State Plane Coordinate Systems (NAD 83)

This map was prepared for the purpose of Fee Simple, Right of way or Easement acquisition only, and is not intended to be a boundary survey of the property shown (not prepared for recordation as per G.S. 47-30). This plat was prepared under my supervision.

Joseph W. Hendrick, RLS  
 N.C. Surveyor No. L-3046

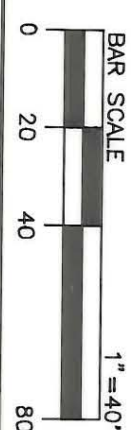
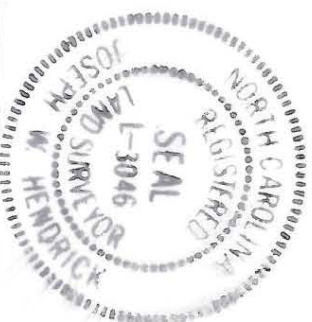

**CHARLOTTE**  
ENGINEERING DEPARTMENT

PARCEL ID # 205-104-06

Phase II Seg. IV  
 Park Road and  
 Johnston Road Widening

Property of  
 MARY S. BELL

REVISIONS	JOB NO.
REV.-REMOVED ESMT. PER CITY 2-11-92.	512-89-033
DRAWN BY JRB	FILE NO.
CHECKED BY JWH	1
SURVEY SUPERVISOR	SHEET
DATE DEC. 12, 1991	OF
SCALE 1" = 40'	1

205-261-04

FA04R502