

FIELD NOTES IN PENCIL ON PLOTTED 42318-141

AREA IN DEED #160,300.80 SF=3.68 ± ACRES
 AREA IN PERM. CONST. EASEMENT = 149,996 SF = 3.44 AC.
 AREA IN TEMP. CONST. EASEMENT = 3832,4252 SF = 0.0880 AC.
 AREA IN PERM. UTILITY EASEMENT = 337,9308 SF = 0.0078 AC.
 AREA IN PERM. DRAINAGE EASEMENT = 1834,2281 SF = 0.0421 AC.
 AREA IN TEMP. UTILITY EASEMENT = 40,0000 SF = 0.0009 AC.

LANCE INC.
 TAX MAP # 205-161-14
 DB. 1945-PG. 30C

SAVER IND.
 4441-73
 TAX MAP # 205-161-14

CDP PROP.
 4327-033
 TAX MAP # 205-161-19

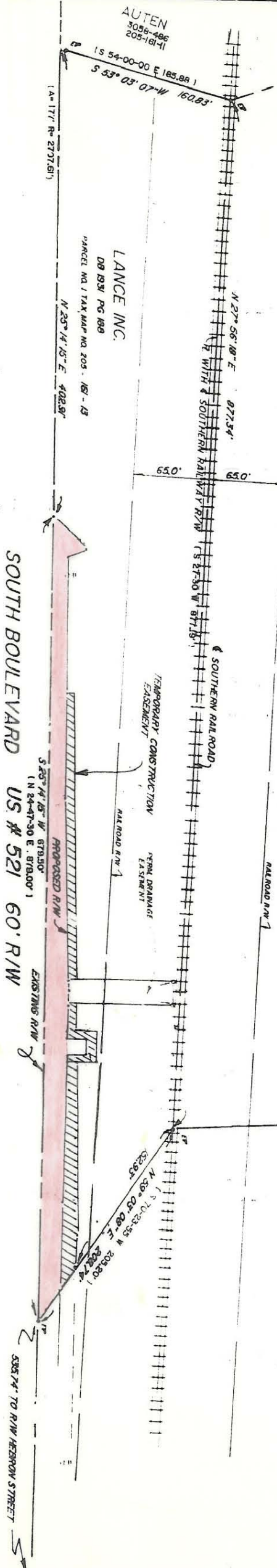

I, ROGER WATSON CERTIFY THAT THIS MAP WAS DRAWN FROM AN ACTUAL SURVEY MADE UNDER MY SUPERVISION FROM BEING A DESCRIPTION RECORDED IN BOOK 85 PAGE 188 THAT THE BOUNDARIES NOT SURVEYED ARE SHOWN AS BROKEN LINES, THAT THE ERROR OF CLOSURE AS CALCULATED BY LATITUDES AND DEPARTURES IS 0.000, THAT THE MAP WAS PREPARED IN ACCORDANCE WITH G.S. 47-30 AS AMENDED, WITNESS MY HAND AND SEAL THIS 5th DAY OF NOV. A.D. 1907

PROPERTY CORNERS ARE SHOWN BY BENCH MARKS LOCATED BY ACTUAL SURVEY, BEARINGS AND DISTANCES SHOWN IN PENCIL ARE PROVIDED FOR INFORMATION AND ARE NOT MEASUREMENTS.

THIS MAP WAS PREPARED FOR THE PURPOSE OF RIGHT-OF-WAY EASEMENT ACQUISITION ONLY, AND IS NOT ATTENDED TO BE A BOUNDARY SURVEY OF THE PROPERTY SHOWN.

SURVEYOR'S SIGNATURE AND SEAL
 R.L.S. 1641

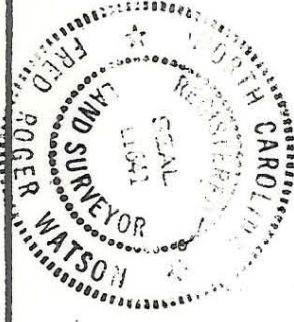

FOR DESCRIPTION OF EASEMENT SEE SHEET 1B-2 OF 6 "EASEMENT MAP - INSET LANCE INC."

<p>CHARLOTTE ENGINEERING DEPARTMENT</p>		JOB NO.
<p>SOUTH BOULEVARD WIDENING</p>		VILL. NO.
REVISIONS	PROPERTY OF LANCE INC.	SHEET
DRAWN BY	DEED BOOK 187 PAGE 188	1A-2
CHECKED BY	DATE NOV. 6, 1907	60
SURVEY SUPERVISOR	SCALE 1" = 100'	
R. Dennis Pruitt		

205-214-07