

EDGAR L. NORRIS
AND WIFE
JUDITH L. NORRIS
DB 4873 PG 561
DB 4873 PG 557

ENGRAP, INC.
DB 3180 PG 243

501

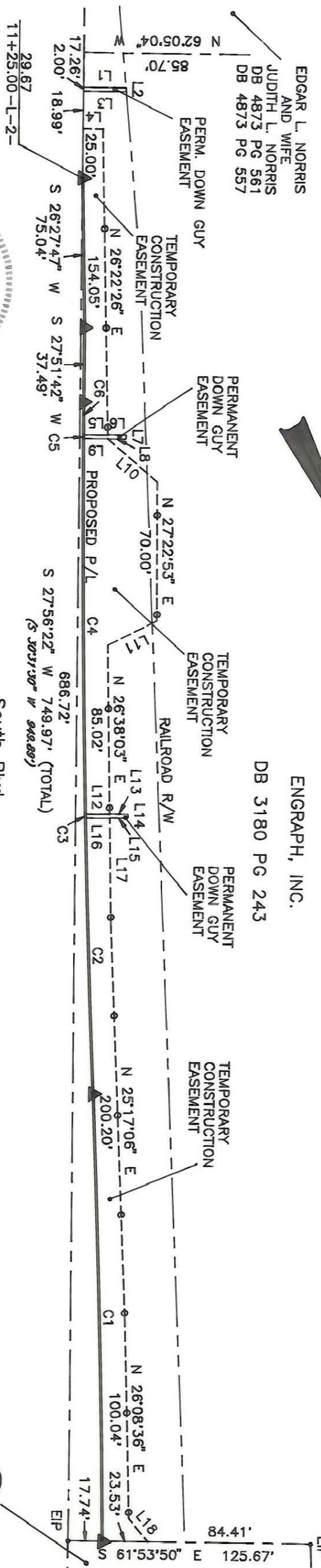

South Blvd.

502

R. C. BELL
AND WIFE
MARY S. BELL
DB 2941 PG 034
DB 5897 PG 310

NOTE:
Property corners shown, circled, were located by actual survey. Bearings and distances shown in parenthesis are based on deed information. Bearings are based on N.C. State Plane Coordinate Systems

This map was prepared for the purpose of Fee Simple, Right of way or Easement acquisition only, and is not intended to be a boundary survey of the property shown (not prepared for recordation as per G.S. 47-30). This plat was prepared under my supervision.

Joseph R. Bruno, Jr., R.L.S.
N.C. Surveyor No. L-3315

LINE	BEARING AND DISTANCE	CURVE	RADIUS	ARC	CHORD	CHORD BEARING
1	N 62°08'18" W 22.00'	1	7648.94'	225.52'	225.51'	S 26°05'08" W
2	N 27°51'42" E 2.00'	2	7629.94'	139.47'	139.47'	N 25°45'52" E
3	S 62°08'18" E 22.00'	3	7629.94'	2.00'	2.00'	N 26°17'45" E
4	N 62°03'38" W 10.30'	4	7629.94'	189.03'	189.02'	N 27°00'47" E
5	N 62°08'18" W 12.48'	5	7629.94'	2.00'	2.00'	N 27°43'49" E
6	N 62°08'18" W 9.52'	6	7629.94'	16.51'	16.51'	N 27°47'59" E
7	N 27°51'42" E 2.00'					
8	S 62°08'17" E 9.52'					
9	S 62°08'17" E 12.48'					
10	N 22°26'20" W 33.46'					
11	S 88°38'03" E 28.31'					
12	N 62°08'18" W 12.50'					
13	N 62°08'18" W 9.56'					
14	N 27°51'33" E 2.00'					
15	S 62°08'19" E 9.51'					
16	S 62°08'19" E 12.49'					
17	N 26°38'03" E 53.01'					
18	N 12°13'08" W 15.53'					

PARCEL ID # 205-161-08

<p>CHARLOTTE ENGINEERING DEPARTMENT</p>		<p>Phase II Segment IV Park Road and Johnston Road Widening</p>
<p>REVISIONS</p>	<p>DRAWN BY KGS CHECKED BY JRB</p>	<p>PROPERTY OF ENGRAP, INC.</p>
<p>SURVEY SUPERVISOR</p>	<p>DATE 6/13/81</p>	<p>SCALE 1"=60'</p>
<p>FILE NO. 512-88-033</p>	<p>SHEET 2</p>	<p>OF 2</p>

205-161-11110

F-A-04

FA04501A.DWG