

500A

AMERICAN SCHLAFHORST COMPANY

DB 5321 PG 982

CURVE	RADIUS	ARC	CHORD	CHORD BEARING
1	7629.94'	74.57'	74.57'	N 65°22'42" W

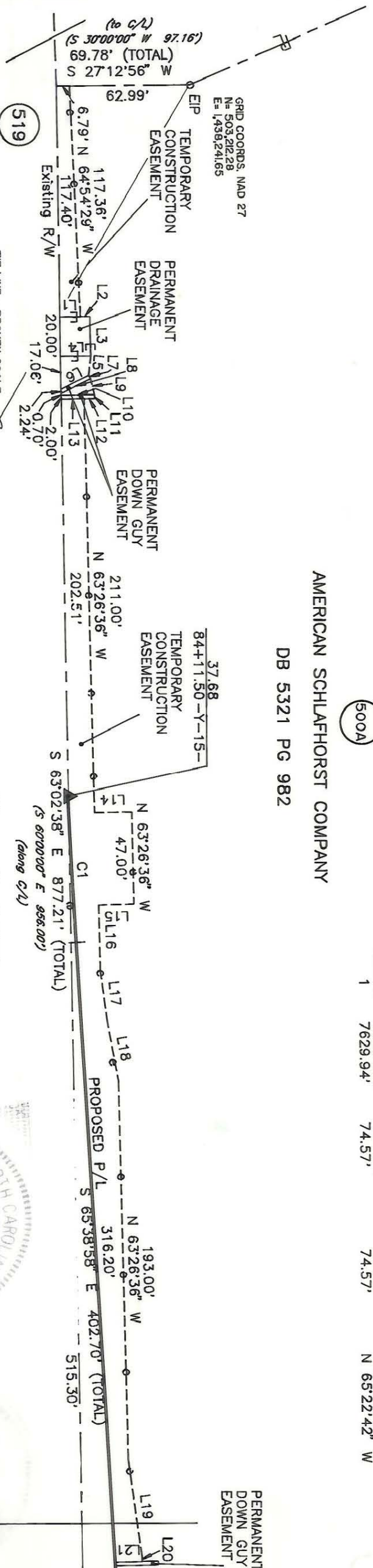

RICHARD NEAL LOVELL
 DB 5176 PG 911
 MB 7 PG 159

NOTE:

Property corners shown circled were located by actual survey. Bearings and distances shown in parenthesis are based on deed information. Bearings are based on N.C. State Plane Coordinate Systems

This map was prepared for the purpose of Fee Simple, Right of Way or Easement acquisition only, and is not intended to be a boundary survey of the property shown (not prepared for recordation as per G.S. 47-30). This plat was prepared under my supervision.

Joseph R. Bruno, Jr., R.L.S.
 N.C. Surveyor No. L-3315

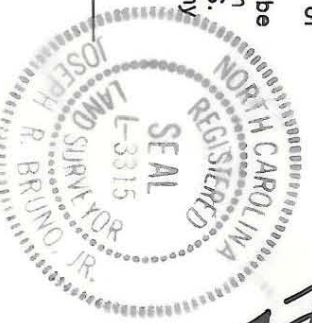

LINE	BEARING AND DISTANCE
1	S 26°33'24" W 10.61'
2	S 26°33'24" W 5.00'
3	N 63°26'36" W 20.00'
4	N 26°33'24" E 15.75'
5	N 55°41'08" W 9.93'
6	S 00°07'11" W 16.23'
7	N 89°52'49" W 2.00'
8	N 00°07'11" E 17.24'
9	N 76°41'16" W 8.60'
10	S 26°33'24" W 17.41'
11	N 63°26'36" W 2.00'
12	N 26°33'24" E 5.52'
13	N 26°33'24" E 11.90'
14	S 26°33'24" W 19.50'
15	N 26°33'24" E 18.50'
16	N 63°26'36" W 27.17'
17	N 69°47'01" W 30.41'
18	N 72°54'20" W 50.36'
19	N 70°17'10" W 2.00'
20	N 65°44'02" W 13.71'
21	S 26°33'24" W

Sharon Road West



" FOR 5-26-92 REVISION "

PARCEL ID # 207-011-1-4 & 6-9

CHARLOTTE ENGINEERING DEPARTMENT	
REVISIONS REV. 1-14-92 ADD GRID TIE REV. 3-26-92 CREATE PARCEL 500A & 500B DIVISION.	JSB NO. 512-88-033 FILE NO.
DRAWN BY KGS CHECKED BY JRB SURVEY SUPERVISOR	Property of American Schlafhorst Company
DATE 6/11/91 SCALE 1"=60'	SHEET 5 OF 6

MATCH LINE
 SHEET 9