

500B

AMERICAN SCHLAFHORST COMPANY
DB 5321 PG 982

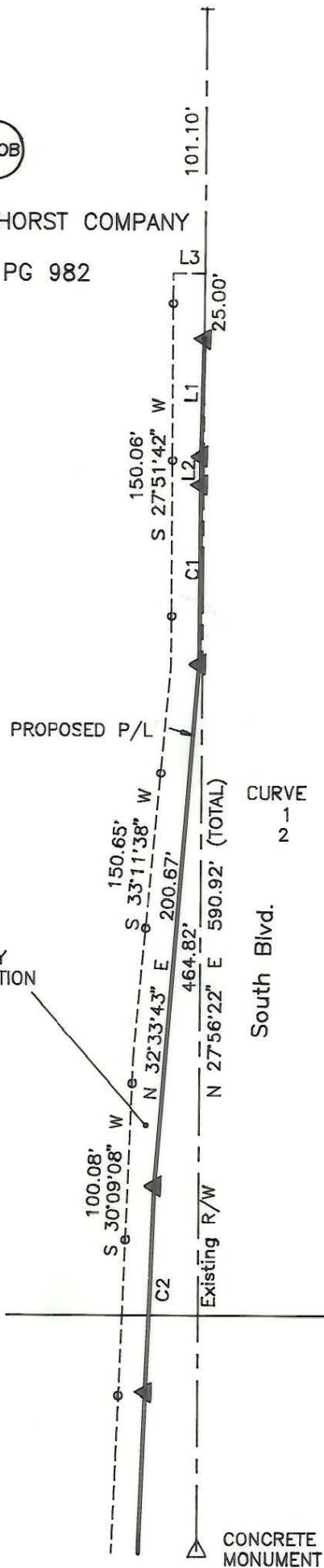

LINE	BEARING	AND	DISTANCE
1	N 29°20'51"	E	45.06'
2	N 27°51'42"	E	10.81'
3	N 62°03'38"	W	12.70'

CURVE	RADIUS	ARC	CHORD	CHORD BEARING
1	7629.94'	69.19'	69.19'	S 28°07'17" W
2	7617.94'	79.43'	79.43'	S 30°11'07" W

TEMPORARY CONSTRUCTION EASEMENT

South Blvd.

MATCH LINE SHEET 2

CONCRETE MONUMENT

NOTE:

Property corners shown circled were located by actual survey. Bearings and distances shown in parenthesis are based on deed information. Bearings are based on N.C. State Plane Coordinate Systems

This map was prepared for the purpose of Fee Simple, Right of way or Easement acquisition only, and is not intended to be a boundary survey of the property shown (not prepared for recordation as per G.S. 47-30). This plat was prepared under my supervision.

Joseph R. Bruno, Jr., R.L.S.
N.C. Surveyor No. L-3315



"FOR 3-26-92 REVISION"

PARCEL ID # 207-011-1~~4~~ & 6~~9~~

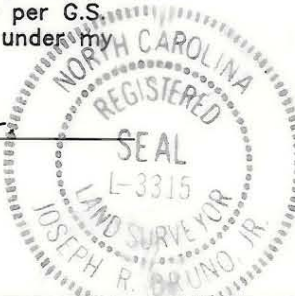

 CHARLOTTE ENGINEERING DEPARTMENT		
REVISIONS REV. 3-26-92 CREATE PARCEL 500A & 500B DIVISION.	Phase II Segment IV Park Road and Johnston Road Widening	JOB NO. 512-89-033 FILE NO.
DRAWN BY KGS CHECKED BY JRB	Property of American Schlafhorst Company	SHEET 3 OF 6
SURVEY SUPERVISOR	DATE 6/11/91	SCALE 1"=60'