

66

# TOYOTA CHARLOTTE, INC.

DEED: 5338-045  
MAP BOOK 22 - PAGE 3  
TRACK B

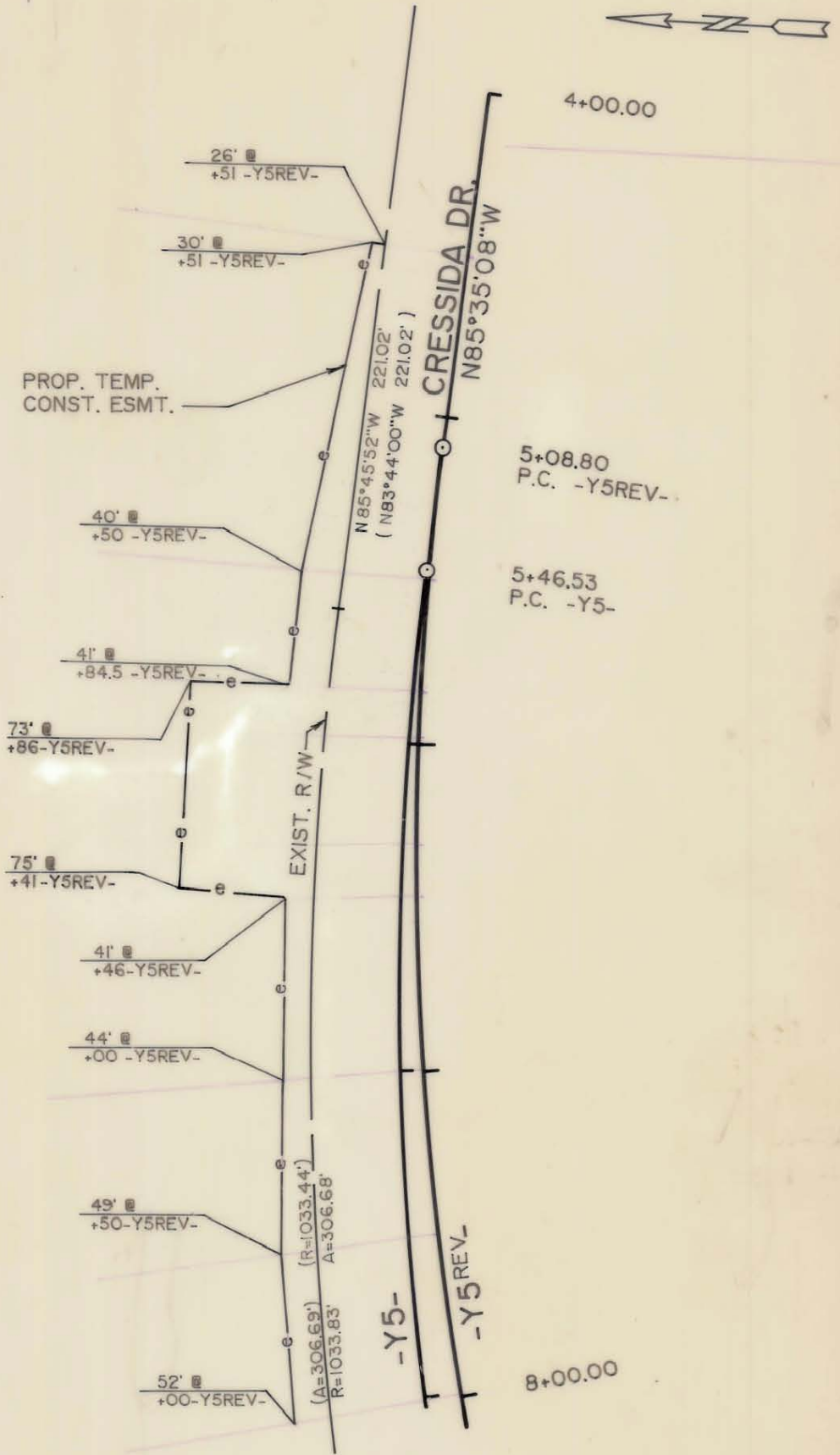

NOTE: Property corners shown circled were located by actual survey. Bearings and distances shown in parenthesis are based on deed information. Bearings are based on



### N.C. COORDINATE SYSTEM

This map was prepared for the purpose of fee simple, right-of-way or easement acquisition only, and is not intended to be a boundary survey of the property shown.

This plat was prepared under my supervision *Kellum B. Bernard*

N.C. Reg. Surveyor No. L-3083.

PARCEL ID. # 207-011-11

<b>CHARLOTTE</b> ENGINEERING DEPARTMENT		JOB NO.
		FILE NO.
WESTINGHOUSE BLVD. PROPERTY OF TOYOTA CHARLOTTE, INC.		SHEET 66C/3 OF
REVISIONS	DRAWN BY LIS CHECKED BY KBB	SURVEY SUPVR. DATE JULY 14, 1988 SCALE 1" = 50'

207-011-11