

AMERICAN SCHLAFHORST CO.
DEED: 5321-982

596°33'18"E 465.69'
(S84°52'14"E 482.66' FROM OLD R/W OF SOUTH BLVD.)

MAP BOOK 22 - PAGE 3 TRACK C

U.S. AUTO CORP

67

DEED: 5584-730

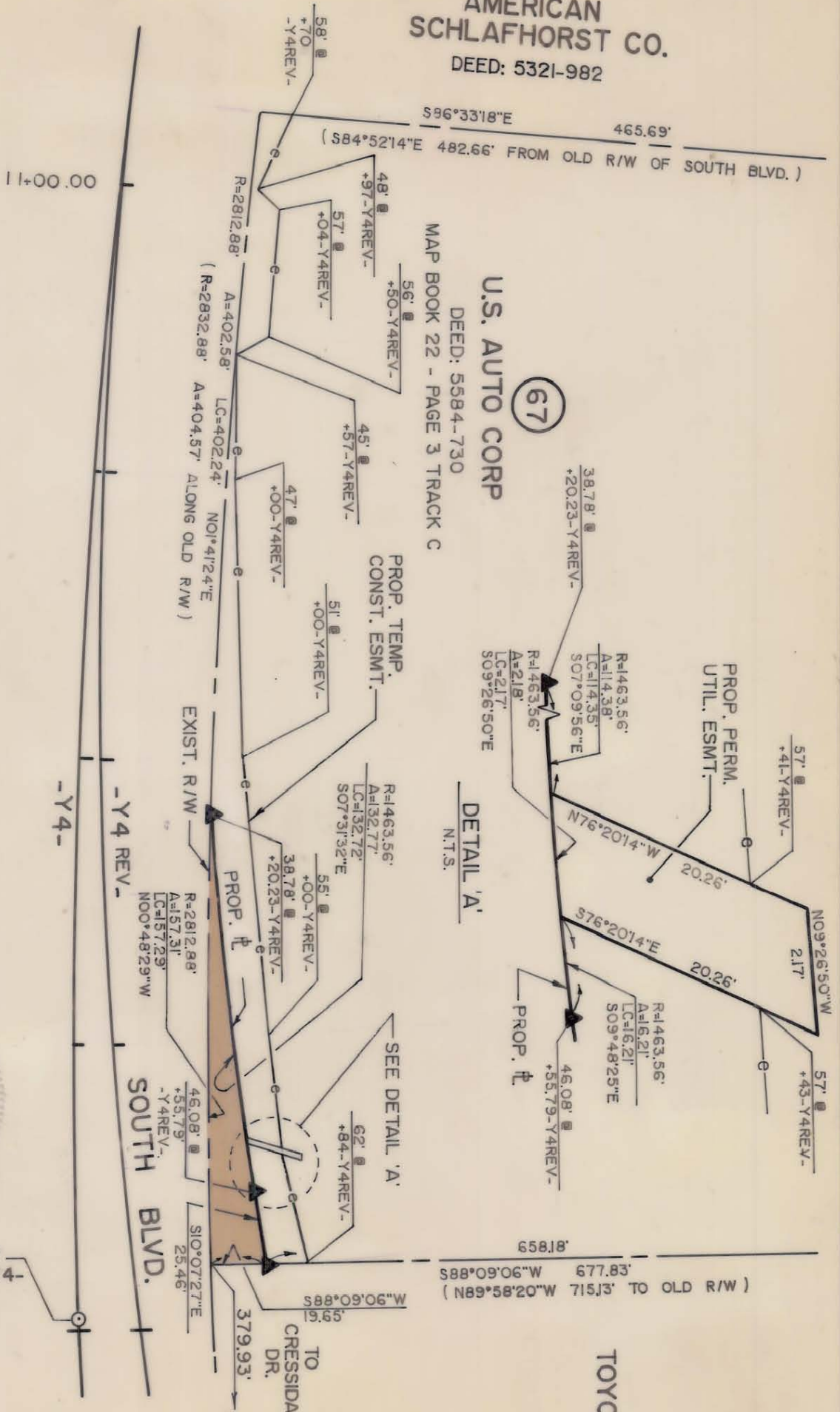

DETAIL 'A'

N.T.S.

TOYOTA CHARLOTTE INC.

66

DEED: 5338-045



NOTE: Property corners shown circled were located by actual survey. Bearings and distances shown in parenthesis are based on deed information. Bearings are based on

N.C. COORDINATE SYSTEM

This map was prepared for the purpose of fee simple, right-of-way or easement acquisition only, and is not intended to be a boundary survey of the property shown.

This plat was prepared under my supervision *Kellum B. Bowers*
N.C. Reg. Surveyor No. L-3083

PARCEL ID. # 207-011-12

CHARLOTTE
ENGINEERING DEPARTMENT

WESTINGHOUSE
BLVD.

PROPERTY OF
U.S. AUTO CORP.

REVISIONS	JOB NO.
DRAWN BY SH	FILE NO.
CHECKED BY KBB	SHEET 67B/12
SURVEY SUPVR.	OF
DATE JULY 14, 1988	SCALE 1" = 50'



PROP. ACQUISITION

207-011-12