

CURVE	RADIUS	ARC	CHORD	CHORD BEARING
1	2297.83'	179.64'	179.59'	N 30°10'45" E
2	172.50'	55.97'	55.72'	S 37°09'22" W
3	7660.94'	185.80'	185.79'	N 28°33'23" E
4	2285.83'	74.65'	74.65'	S 31°28'59" W

500B

AMERICAN SCHLAFHORST COMPANY
DB 5321 PG 982

500A

AMERICAN SCHLAFHORST COMPANY
DB 5321 PG 982

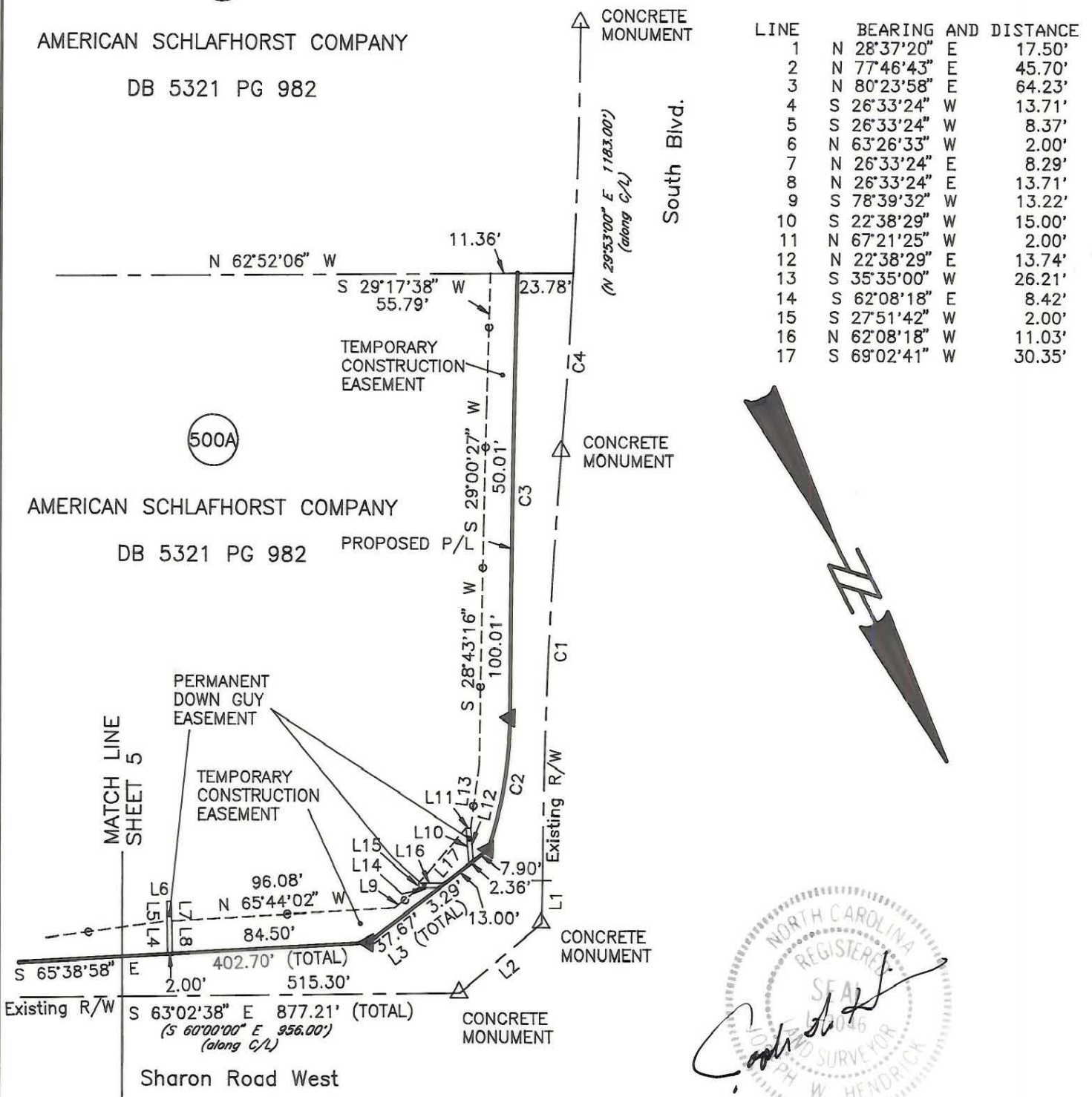

LINE	BEARING AND DISTANCE
1	N 28°37'20" E 17.50'
2	N 77°46'43" E 45.70'
3	N 80°23'58" E 64.23'
4	S 26°33'24" W 13.71'
5	S 26°33'24" W 8.37'
6	N 63°26'33" W 2.00'
7	N 26°33'24" E 8.29'
8	N 26°33'24" E 13.71'
9	S 78°39'32" W 13.22'
10	S 22°38'29" W 15.00'
11	N 67°21'25" W 2.00'
12	N 22°38'29" E 13.74'
13	S 35°35'00" W 26.21'
14	S 62°08'18" E 8.42'
15	S 27°51'42" W 2.00'
16	N 62°08'18" W 11.03'
17	S 69°02'41" W 30.35'



"FOR 3-26-92 REVISION"

NOTE:

Property corners shown circled were located by actual survey. Bearings and distances shown in parenthesis are based on deed information. Bearings are based on N.C. State Plane Coordinate Systems

This map was prepared for the purpose of Fee Simple, Right of way or Easement acquisition only, and is not intended to be a boundary survey of the property shown (not prepared for recordation as per G.S. 47-30). This plat was prepared under my supervision.

Joseph R. Bruno, Jr., R.L.S.
N.C. Surveyor No. L-3315

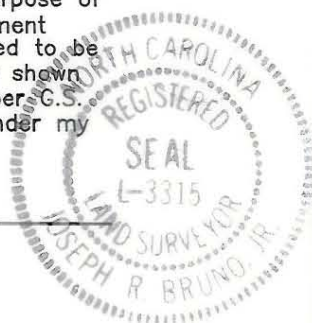

PARCEL ID # 207-011-1-4 & 6-9

REVISIONS		JOB NO.
REV 3-26-92 CREATE PARCEL 500A & 500B DIVISION	Phase II Segment IV Park Road and Johnston Road Widening	512-89-033
DRAWN BY KGS CHECKED BY JRB	Property of American Schlafhorst Company	FILE NO.
SURVEY SUPERVISOR	DATE 6/11/91	SCALE 1"=60'
		SHEET 6 OF 6