

PARCEL AREA = 28,793 SQ.-FT. 0.661 AC. (BY TAX MAP)
 FEE ACQUIRED = 0 SQ.-FT. 0.0000 AC.
 AREA REMAINING = 28,793 SQ.-FT. 0.661 AC.
 TEMP. CONST. = 1,019 SQ.-FT. 0.0234 AC. ESMT.

LINE	BEARING AND DISTANCE
1	S 85°35'34" W 17.49'
2	N 03°45'15" W 9.27'

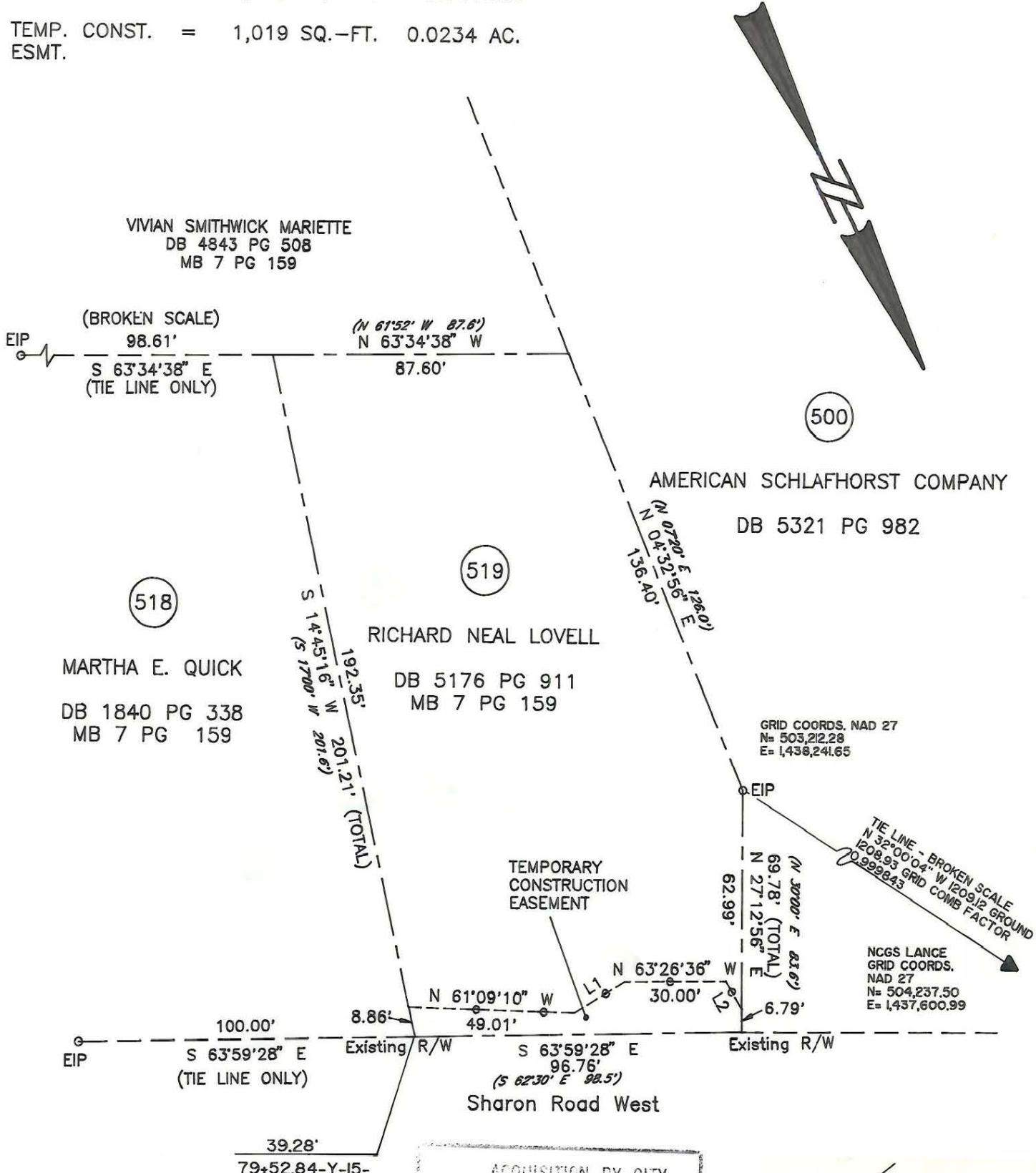

ACQUISITION BY CITY
 RECORDED IN DEED BOOK
 6922-753
 DATE 6-29-92

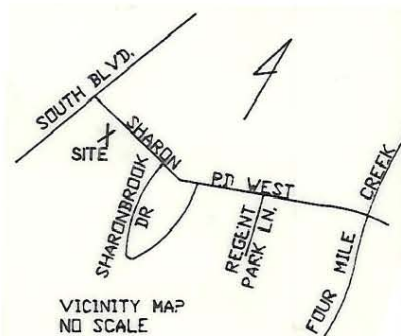

NOTE:
 Property corners shown circled were located by actual survey. Bearings and distances shown in parenthesis are based on deed information. Bearings are based on N.C. State Plane Coordinate Systems

This map was prepared for the purpose of Fee Simple, Right of way or Easement acquisition only, and is not intended to be a boundary survey of the property shown (not prepared for recordation as per G.S. 47-30). This plat was prepared under my supervision.

Joseph R. Bruno, Jr., R.L.S.
 N.C. Surveyor No. L-3315

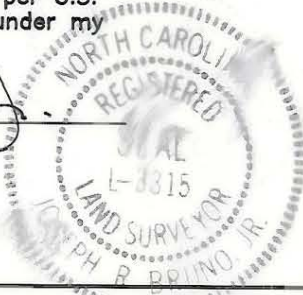

PARCEL ID # 207-021-26

 CHARLOTTE ENGINEERING DEPARTMENT		
REVISIONS REV. 1-14-92 ADD VIC. MAP & GRID TIE	Phase II Segment IV Park Road and Johnston Road Widening Property of Richard Neal Lovell	JOB NO. 512-89-033 FILE NO.
DRAWN BY KGS CHECKED BY JRB		SHEET 1 OF 1
SURVEY SUPERVISOR	DATE 6/11/91	SCALE 1"=40'