

JOHN W. KNOWLES
AND WIFE
BONNIE W. KNOWLES
DB 2641 PG 489
MB 7 PG 159

514

CLYDE E. ROBINSON
AND WIFE
MARY M. ROBINSON
DB 2071 PG 459
MB 7 PG 159

515

LINE	BEARING AND DISTANCE
1	N 29°14'34" E 35.91'
2	N 58°45'56" E 26.71'
3	S 73°15'58" W 19.69'
4	S 22°15'35" W 31.41'
5	N 72°17'56" W 8.52'
6	S 26°33'24" W 24.63'
7	N 63°26'36" W 20.00'
8	N 26°33'24" E 5.00'
9	N 26°33'24" E 19.44'

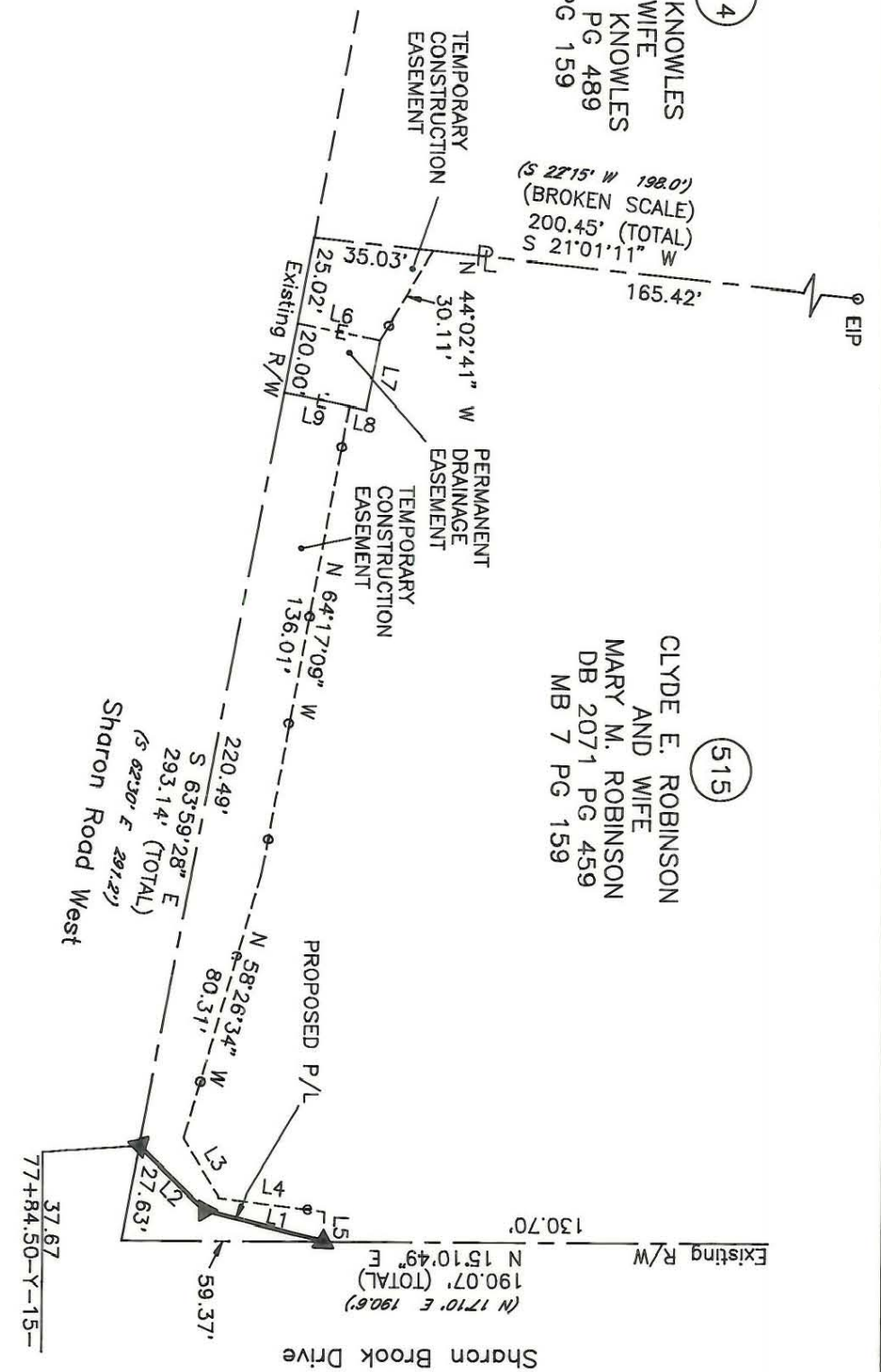

NOTE:

Property corners shown circled were located by actual survey. Bearings and distances shown in parenthesis are based on deed information. Bearings are based on N.C. State Plane Coordinate Systems

This map was prepared for the purpose of Fee Simple, Right of way or Easement acquisition only, and is not intended to be a boundary survey of the property shown (not prepared for recordation as per G.S. 47-30). This plat was prepared under my supervision.

Joseph R. Bruno, Jr., R.L.S.
N.C. Surveyor No. L-3315



PARCEL ID # 207-022-02

CHARLOTTE ENGINEERING DEPARTMENT		JOB NO. 512-88-033
REVISIONS	Phase II Segment IV Park Road and Johnston Road Widening	FILE NO.
DRAWN BY KGS	Property of Clyde E. Robinson and Wife Mary M. Robinson	SHEET 2
CHECKED BY JRB		OF 2
SURVEY SUPERVISOR	DATE 6/12/91	SCALE 1"=50'