

250
 RIVERBIRCH
 APARTMENTS
 ASSOC.
 DB 4607 PG 316

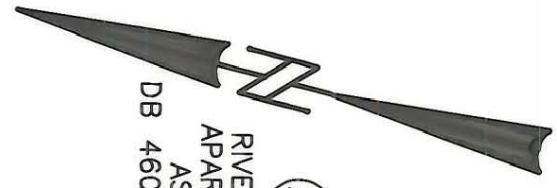

CURVE	RADIUS	ARC	CHORD	CHORD BEARING
1	20.00'	3.11'	3.10'	S 09°55'59" E
2	20.00'	28.35'	26.04'	S 35°07'31" W
3	3788.22'	175.86'	175.84'	S 76°38'09" W

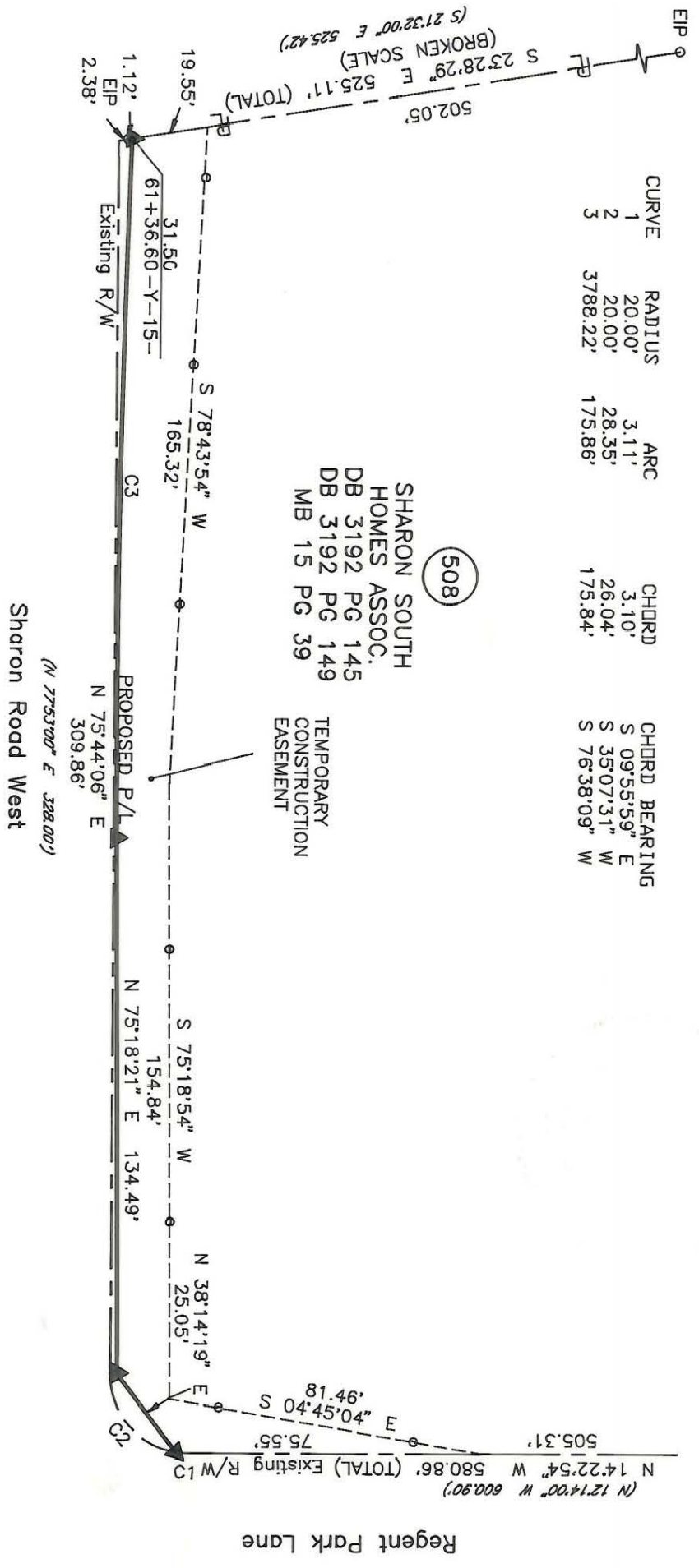

NOTE:

Property corners shown circled were located by actual survey. Bearings and distances shown in parenthesis are based on deed information. Bearings are based on N.C. State Plane Coordinate Systems

This map was prepared for the purpose of Fee Simple, Right of way or Easement acquisition only, and is not intended to be a boundary survey of the property shown (not prepared for recordation as per G.S. 47-30). This plat was prepared under my supervision.

Joseph R. Bruno, Jr., R.L.S.
 N.C. Surveyor No. L-3315



PARCEL ID # 207-111-54 207-112-43

		JOB NO. 512-89-033
ENGINEERING DEPARTMENT		FILE NO.
Phase II Segment IV Park Road and Johnston Road Widening		SHEET 2 OF 3
Property of Sharon South Homes Assoc.		SCALE 1" = 40'
DRAWN BY KGS	CHECKED BY JRB	DATE 6/10/91
SURVEY SUPERVISOR		SCALE 1" = 40'

207-111-54